LIBER ACTORUM

MCMLXIV

MR. AARON GORDON

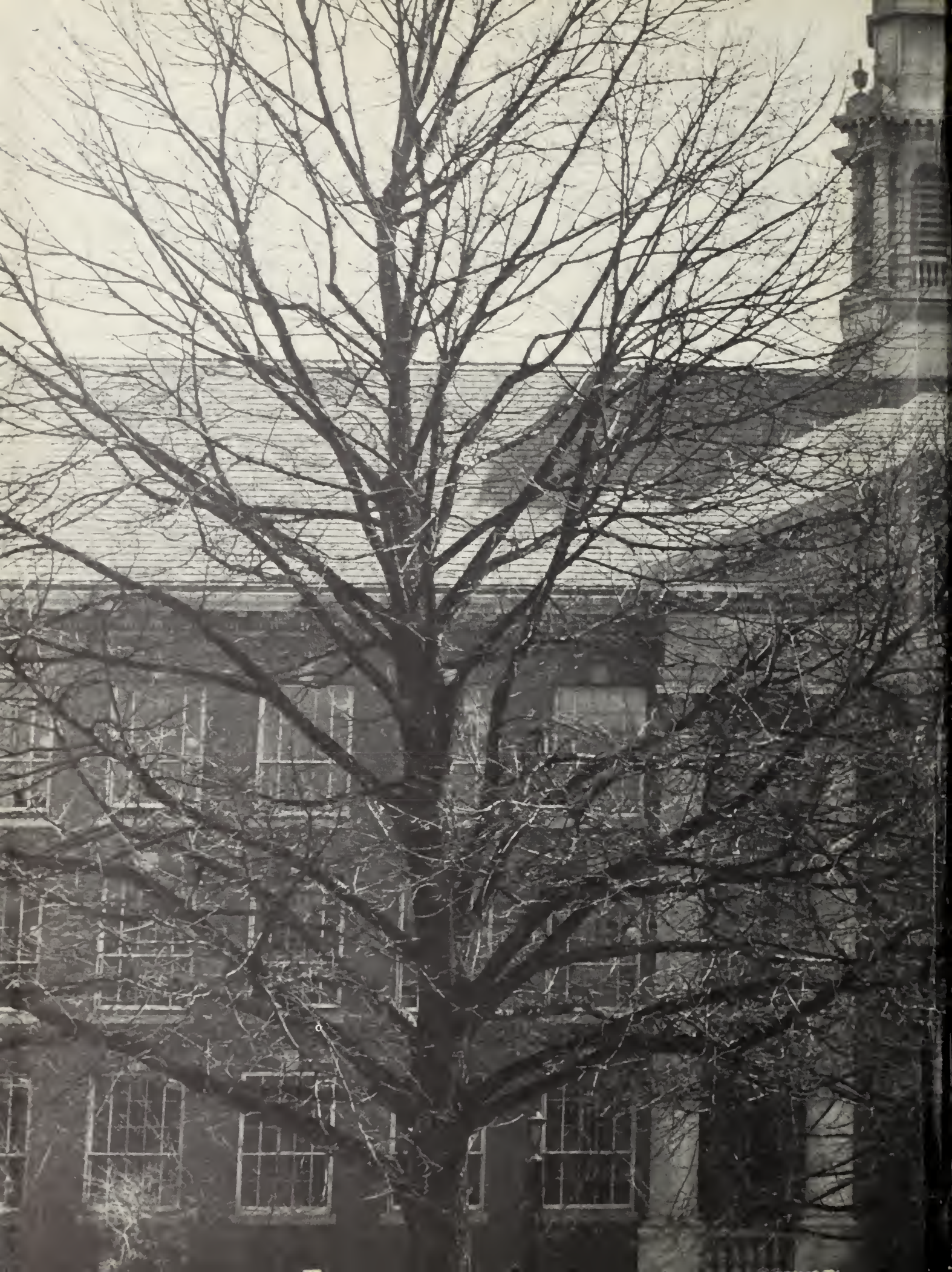

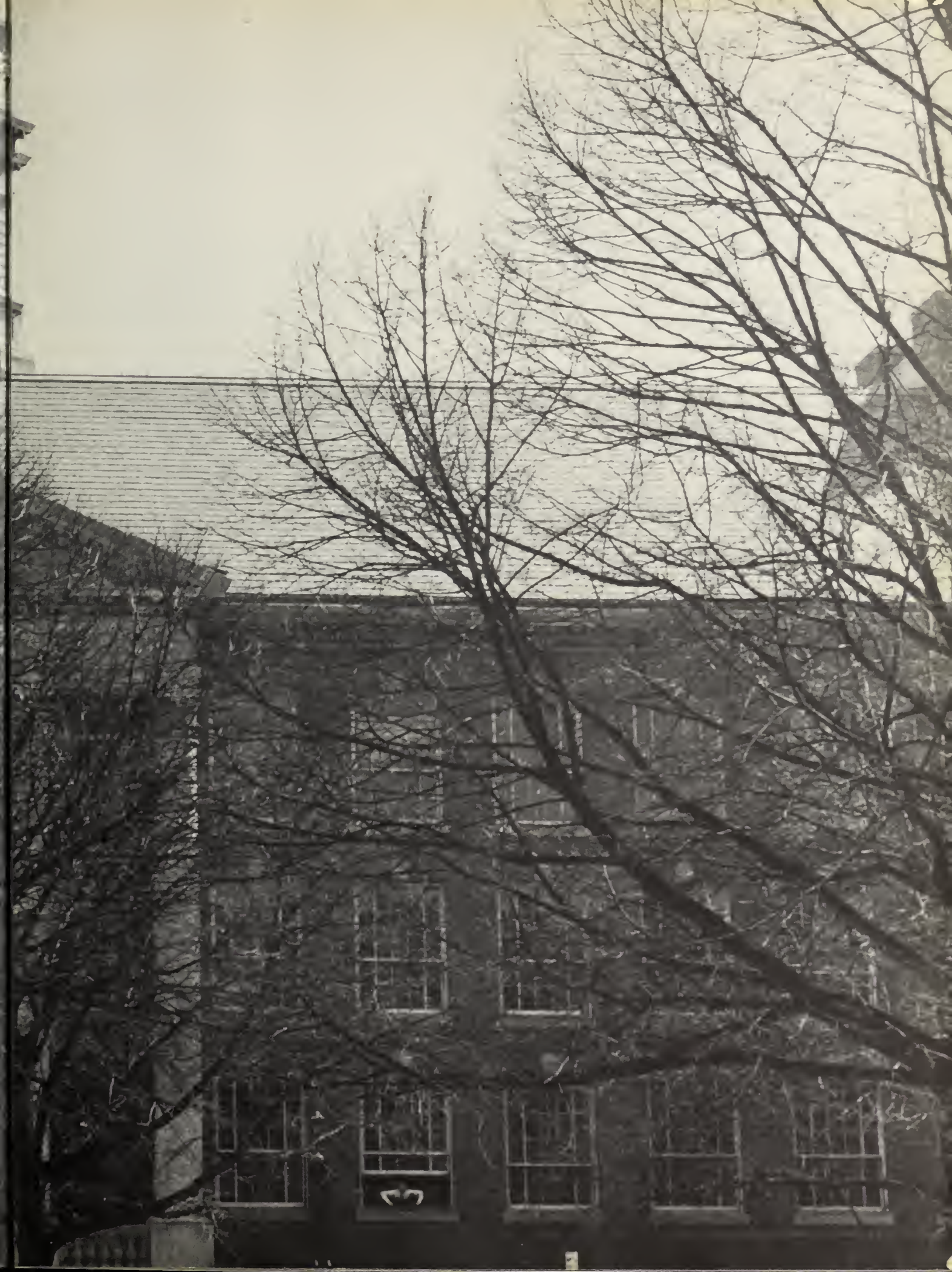

boston
latin
school

•

boston
massachusetts

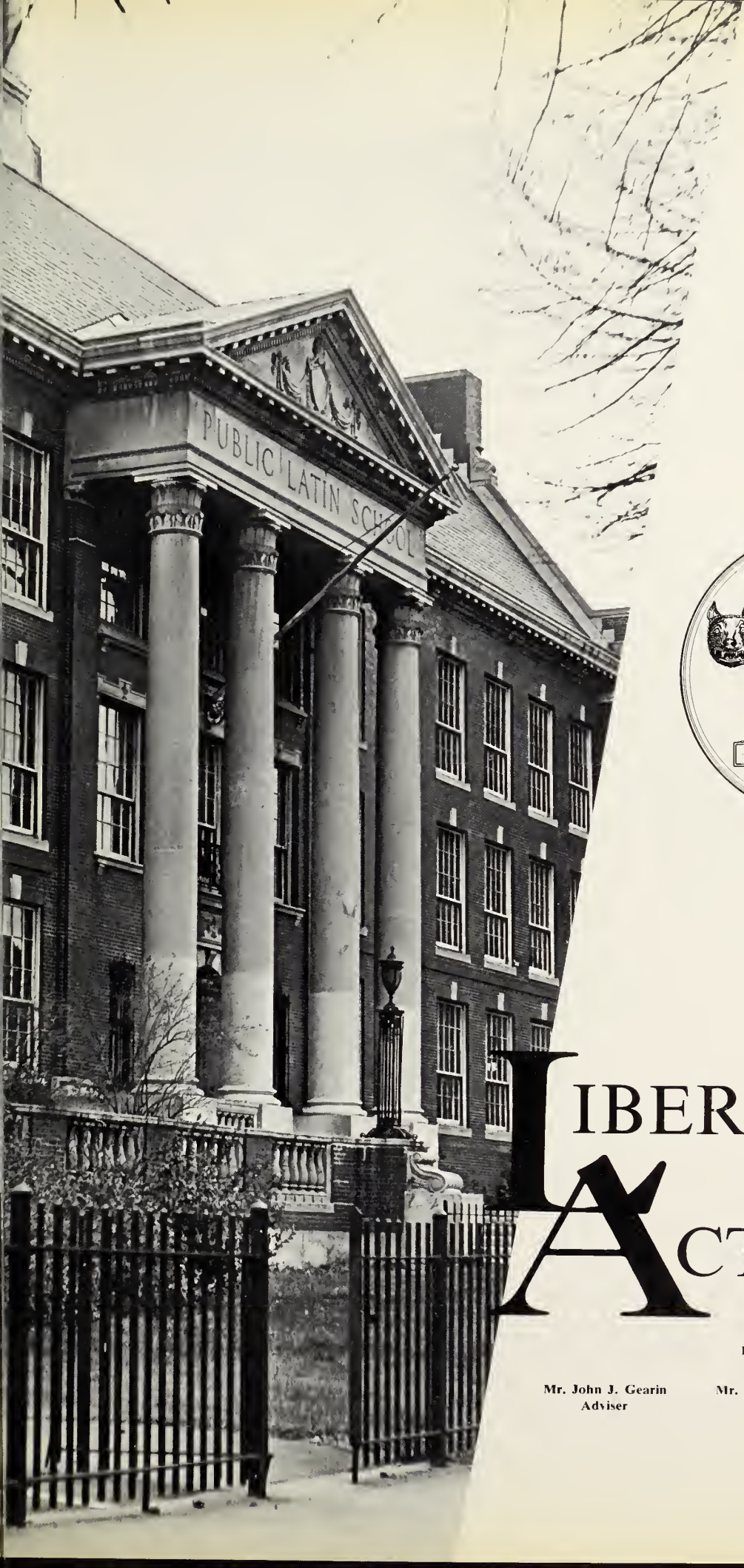

1964

LIBER ACTORUM

Brian McGunigle
Editor

Mr. John J. Gearin
Adviser

Mr. Alfred H. Rosenthal
Adviser

Mr. Aaron Gordon
Adviser

foreword . . .

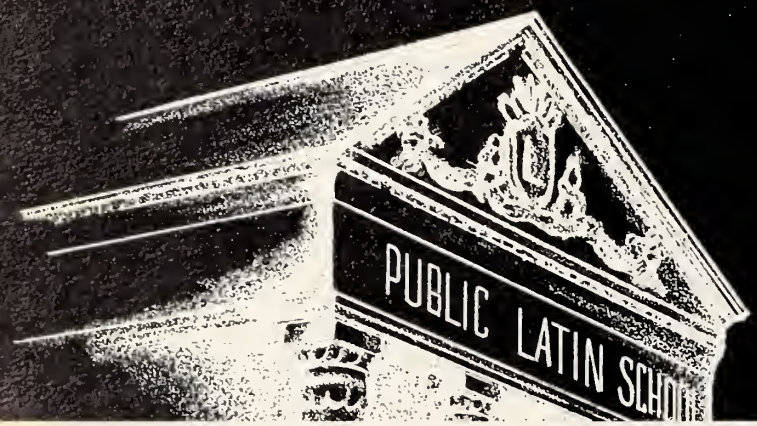

PRAECEPTORES
Page 10

. . . and contents

STUDENTES PRIMANI
Page 18

Adams, Hancock, Emerson, Santayana.
These alumni
typify the leaders
Boston Latin School has produced
for three hundred twenty-nine years.
A dedicated faculty,
a basically classical curriculum,
and a tradition of excellence
now fused with
the physical sciences of the missile age,
have combined to establish
the reputation of Latin School
as a training ground
for leaders,
a breeder of democracy,
and a producer of men who can "think."
We invite you now
to read the yearbook of the Class of 1964,
and spend a day
at Latin School.

RES ATHLETICAE
Page 84

ORDINATIONES SCHOLASTICAE
Page 102

DIES AD PRIMANOS PRAECIPUUS
Page 146

JOHN J. DOYLE
Headmaster

In Recognition Of His Years

DEDICATION

In 1912, Boston Latin School graduated one hundred two boys of a total enrollment of eight hundred thirty-one. Among those graduates was John Joseph Doyle, a young man who, after college and service in World War I, went on to devote forty-four years of his life to the Boston public school system, spending twenty-eight of these at his own alma mater, first as an instructor, later as a department head, and finally as headmaster.

Mr. Doyle has witnessed dynamic changes in American education during his career. Technological advances have made the sciences vitally important parts of high school programs and the "classical curriculum" itself. Colleges have become more selective. The quality of secondary schools has improved and the "college panic" has become a frightening reality to hundreds of thousands of students.

In the midst of these pressures Mr. Doyle has remained an idealist as well as a progressive, and a proponent of innovations such as entrance examinations, an expanded science program, and the language laboratory. Yet under his guidance, Latin School has maintained its classical tradition, providing a sound foundation in the humanities as a basis for education in a changing world.

In recognition of his years of service to the school, and in appreciation of his sincere and tireless efforts in behalf of thousands of Latin School boys, the Class of 1964 dedicates this yearbook to our headmaster, John Joseph Doyle.

"Really?"

"I'm the headmaster, that's who!"

Monday morning.

Of Service To The School . . .

An Emphasis On Study . . .

HEADMASTER'S MESSAGE

You members of the Class of 1964 have reached the end of one phase of your journey through life. Your entrance into this school was the beginning of that phase. While you have been students here, you have subject to a stiff curriculum, many tedious hours of study, and last, but not least, to certain rules and regulations which may have irked you.

Everything to which you have been exposed at Latin School has had its purpose. First, the curriculum has been fashioned to prepare you for entry into and success at a college of your choice. The hours you have spent in preparation for your daily work have given you the background you need for further study and have taught you how to prepare yourselves for the problems which will be presented to you. The emphasis placed upon strict adherence to our rules and regulations has been for the purpose of preparing you for the place you will have to take in our civilization. You will find, perhaps through bitter experience, that certain things are expected of you both in college and in after days which will be essential to you if you are to be a success in your chosen field.

As members of the Boston Latin School Association you will be called upon to serve your Alma Mater and the boys who are to follow in your footsteps. Never hesitate to answer any call that may be made upon you. Your predecessors have always been ready to give what help they could for your benefit. It will be your duty to help those who will be your successors.

We know that at times you have felt resentment at some of the tasks imposed upon you. In later days you will realize that what you thought was unreasonable and irritating was for your own good. We hope you will look back upon your days here and be thankful that what you faced here gave you a good foundation for your chosen field of endeavor.

We all hope that your days of the future will be successful and that your memories of the school will be pleasant. May you always be proud of the school that gave you the foundation for your role in life.

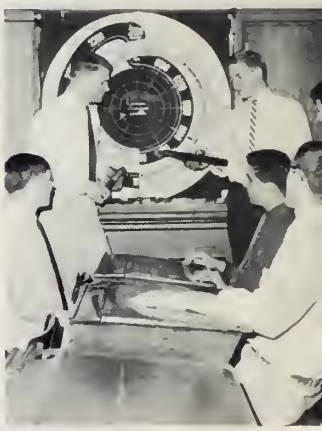

And Adherence To The Rules

PRAECEPTORES

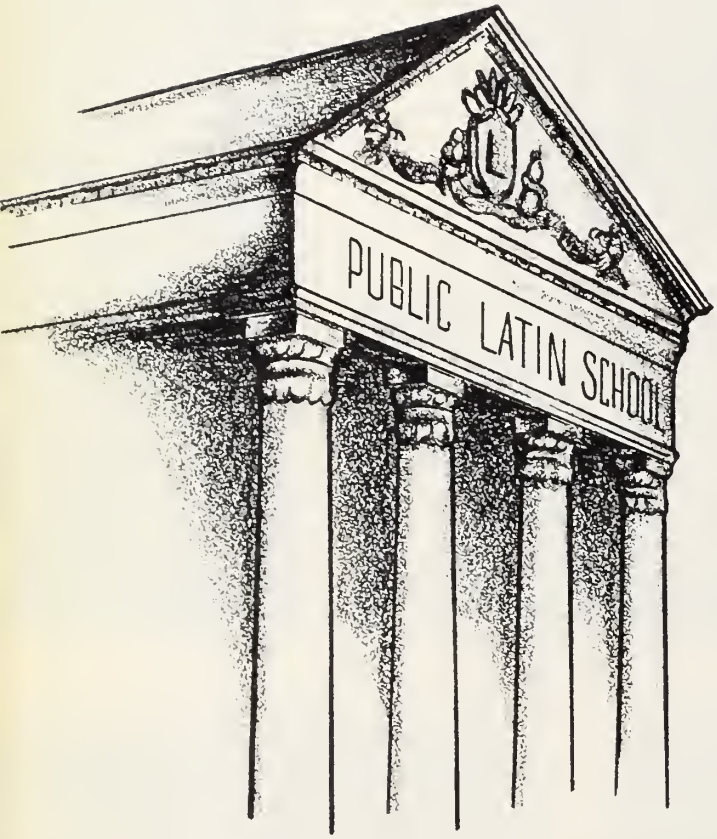

These are the men to whom is entrusted the task of molding "Latin School boys" into "Latin School men." Through their instruction we have benefited intellectually. But more

Benefiting Intellectually

importantly, through their insistence on excellence and understanding guidance we have matured.

Through Their Insistence on Excellence

From Out Of The Past

PARTIMENTUM HISTORIAE

American Revolution . . . French Revolution . . . Bolshevik Revolution . . . Latin School Revolution . . . Latin School Boys . . . Greece . . . Rome . . . Cleopatra . . . Richard Burton . . . Quiz, Quest, Test . . . Lennie Bernstein sat there . . . If you have my book . . . Now, when James Michael Curley . . . standard operating procedure . . . Whatever happened to the Hittites? . . . The answer may be found in Beard and Bailey and Beemis and Faulkner and Bragdon and so forth . . . and so forth.

"Buy my book and so forth."

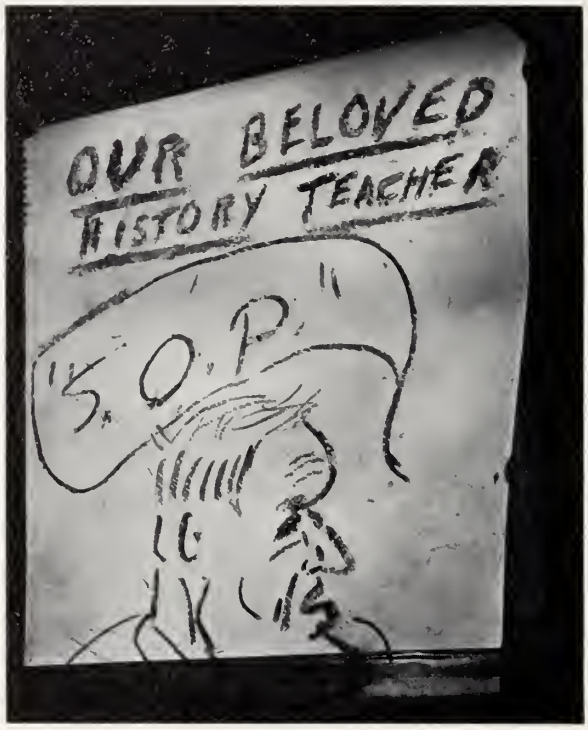

Visual aid?

Mr. Gordon digests the news.

First Row: Messrs. A. Doherty, C. Murphy, Powers, Pearson, Bergen, Pond, Rosenthal. **Second Row:** Messrs. Gordon, McCabe, Conley, McCrone, Waldron, J. Doherty, Lynch, F. Murphy.

Words For The Present

"The answers are all E!"

PARTIMENTUM LINGUARUM ANTIQUARUM

Hubba, hubba, hubba . . . flash cards . . . check of the lesson . . . amazing case . . . It's a big school and you're a small boy . . . Which way to the Rubicon . . . Catiline was a nasty man . . . remember that; it might be in a test . . . bee-youtiful . . . the marks don't lie . . . big Latin School genius . . . stop the music . . . you're bewildered and befuddled . . . strange coincidence . . . orange peako-tea . . . Caesar, Cicero, Virgil, Ovid . . . Can't you be normal?

First Row: Messrs. Rahilly, O'Shea, O'Callahan, Hopkinson, Miller, Desmond, Richards, Jameson. **Second Row:** Messrs. Sakey, Zanor, Dolan, Guilfoy, O'Brien, Locke, Driscoll, Partridge, O'Donnell.

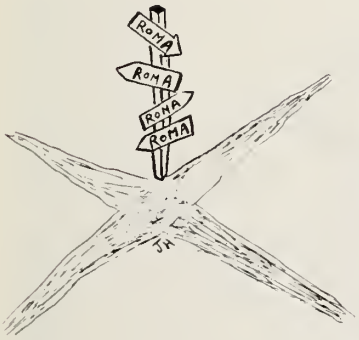

"Amazing."

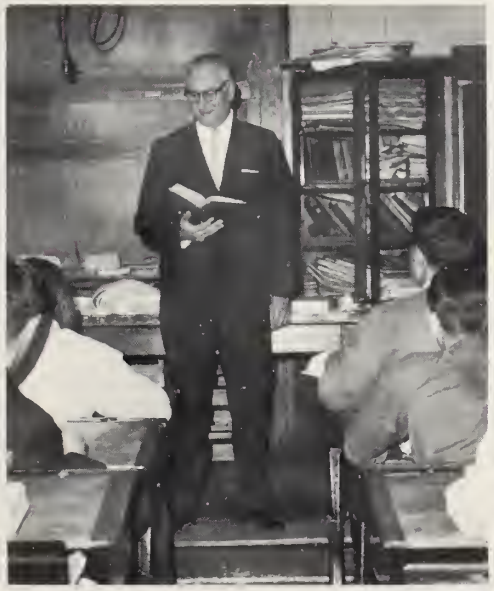

"I'll give you a definite maybe."

"Why, Foster . . ."

Language Is The Key

PARTIMENTUM LITTERARUM ANGLICARUM

Study today, boys . . . wait a while . . . who's Barnett? . . . the Ancient Mariner . . . Hemingway, Faulkner, Steinbeck, Mark Harris . . . Manter Hall . . . I like the cut of your jib, Evangeline . . . a silver salver . . . all things being equal . . . the more you write the higher your mark . . . term papers . . . newspapers . . . oral themes Wednesday . . . one of those towers in Egypt . . . Lord, help us . . . in the, ahh, anthology for, ahh, tonight . . . that one's a grabber.

First Row: Messrs. O'Keffe, Hannigan, Daly, Resnick, Landrigan, McNamara, Finn, Sullivan. **Second Row:** Messrs. Mulloy, Rahilly, Rosenthal, Gearin, McSheffrey, Roche, Spracklin, Zoll.

"Now what shall we give this composition?"

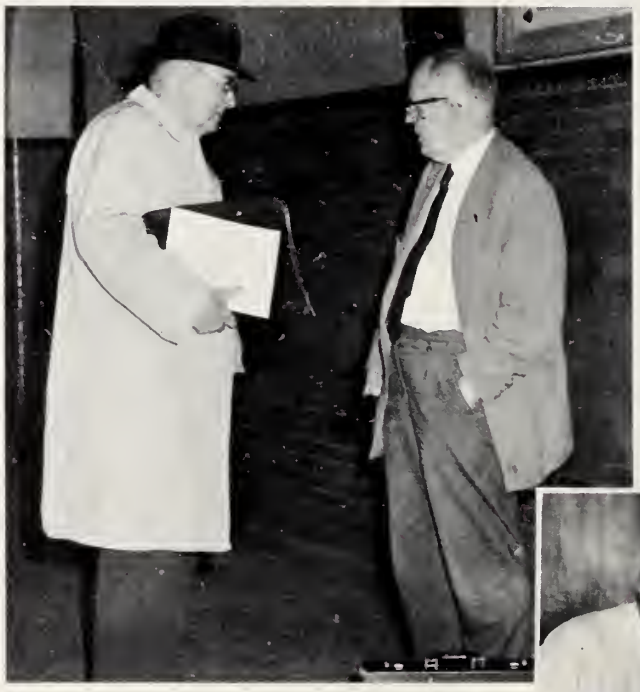

"Another party?"

Messrs. Landrigan and Resnick

To Understanding And Knowledge

Mr. William Walsh

PARTIMENTUM LINGUARUM RECENTORIUM

Es war einmal ein Mann . . . Beethoven and Mozart were Haydn in the Bach room . . . Sprechen Sie Deutsch? . . . Leider nicht . . . Donnerwetter noch einmal! . . . Idiom sheets . . . Idiot sheets . . . Where's the language lab? . . . Next year you'll get a better teacher . . . You're a bunch of donkeys . . . Qu'est-ce que c'est que ca? . . . Wisconsin German . . . Pennsylvania Dutch . . . Blintz Krieg . . . the Graf . . . How are your Marx this month?

First Row: Messrs. Fontaine, Gordon, McGuffin, Van Steenbergen, Walsh, Scully, Clark. **Second Row:** Messrs. Hughes, Kagan, Hoelzel, O'Shea, Donovan, Cameron, Zoll.

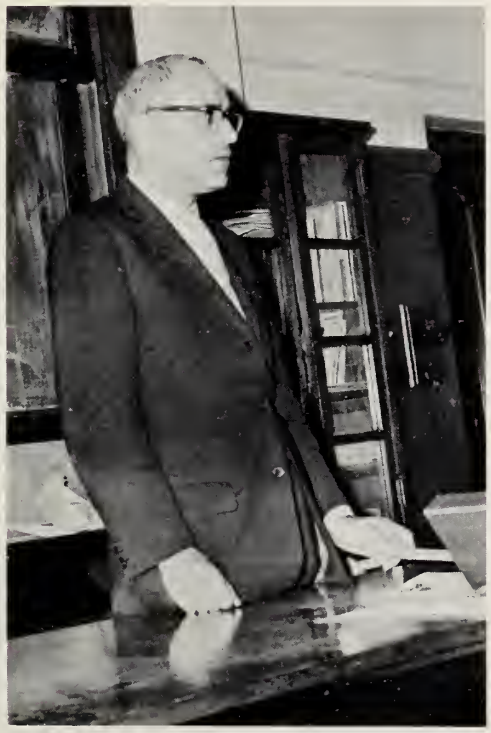

"Repetez . . . s'il vous plait."

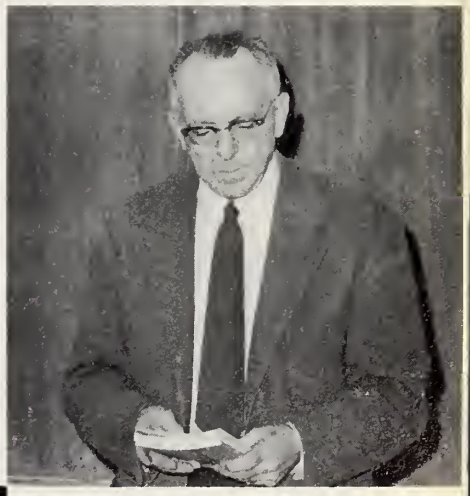

"I don't make the rules, boys."

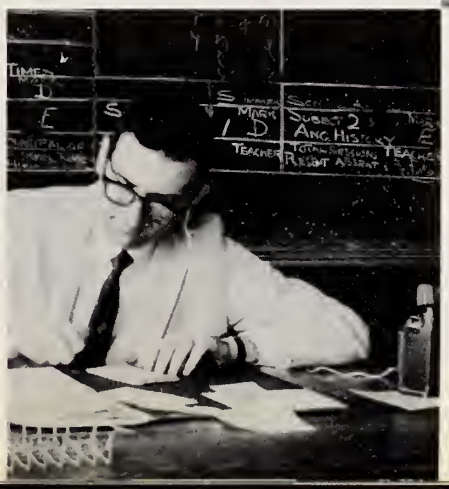

"Hier spricht die Stimme . . ."

Math And Science

First Row: Messrs. Sanford, Colbert, Weinert, Branca, Buckley, Keiran. **Second Row:** Messrs. O'Leary, Maisey, Hewes, Page, Welch, Malick, Wellings.

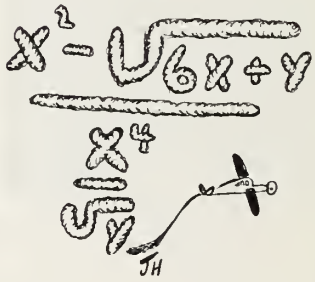

Mr. Maisey's vicious circle

PARTIMENTUM MATHEMATICAE

What's the slurp of the line? . . . Plug it in . . . That isn't what it says in the answer book, Sir . . . Memorize the trig tables for tonight, boys . . . The probability of a straight flush . . . All Students Take Courses . . . Take out your homelessons for May 15 . . . Test, Sir?!? . . . Today?!? . . . S.M.S.G. . . . M.A.A. . . . Mx . . . Ma . . . A.Z.A. . . . C.Y.O. . . . U.S.Y. . . . H.T.C. . . . Colonel Penny flunked math.

Messrs. Weinert and Branca

"Unum et unum sunt duo."

Build A New World

First Row: Messrs. Foster, Shea, Carroll, Thompson, Leiter. **Second Row:** Messrs. Vara, Higgins, Miethe, Jacob.

PARTIMENTUM RERUM SCIENTISTARUM

Skiing, skindiving, skydiving . . . LEO . . . This is Grade 13 flavor . . . Torricelli, Bernouli, Macaroni . . . Where are these pennies coming from? . . . pitch, frequency, noise . . . the ripple tank . . . wash bottles . . . the Borax Bead Boys . . . absotively, posilutely . . . Lab today, we make bourbon . . . stoichiometric equations . . . redoxers . . . Bzzz . . . pencils down . . . Lord willing . . . convection currents . . . get back in your pew . . . vectors . . . hey, it's smoking . . . KABOOM!

"Today, the cafeteria . . ."

"I was sailing along at 8,000 feet."

"Flunked another!"

Mens Sana

PARTIMENTUM CONSILIATORIUM DE MUNERIBUS

Class meeting today . . . I have a communication from Radcliffe . . . College Boards on December 6th, er, 8th, uh, 7th . . . U. of Mass. Applications? . . . I'll have some more next week . . . what was your name again? . . . 60 is better than 59, but not as good as 61 . . . telephone bill . . . special paper . . . don't tell Mr. Malone . . . another bad joke . . . he's a good boy . . . Christmas rush . . . Purple Palace.

First Row: Messrs. Neville, Doyle, Hopkinson. **Second Row:** Messrs. O'Leary, Lambert.

"What's your name again?"

"That's a good story."

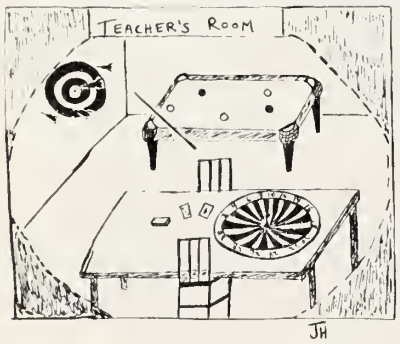

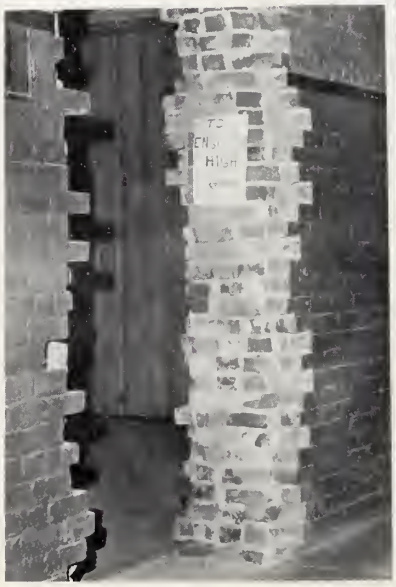

"Underground railroad"

In Corpore Sano

PARTIMENTUM EXERCITATIONIS CORPORIS

Where's the Senior Lounge . . . uh . . . Colonel's office? . . . What's this graph paper for? . . . I don't care if there are 26 of you, you only get one football . . . foot hockey . . . There's only five feet of snow outside, Sir . . . Neck from right elbow to left knee on one, ready, exercise . . . Halt! . . . Stop! . . . Hold it! . . . Please! . . . O.K. Kiddies, 2328 jumping jacks . . . We need all the bodies we can get . . . You don't want to be here after May 15th, do you SON?

"You from Newton?"

First Row: Messrs. Chiarini, Col. Kelly, Lambert.
Second Row: Messrs. Thomas, Patten, Fielding.

"You got four marks from the bowling alley?"

Back breaking back building.

"Don't shoot."

STUDENTES PRIMANI

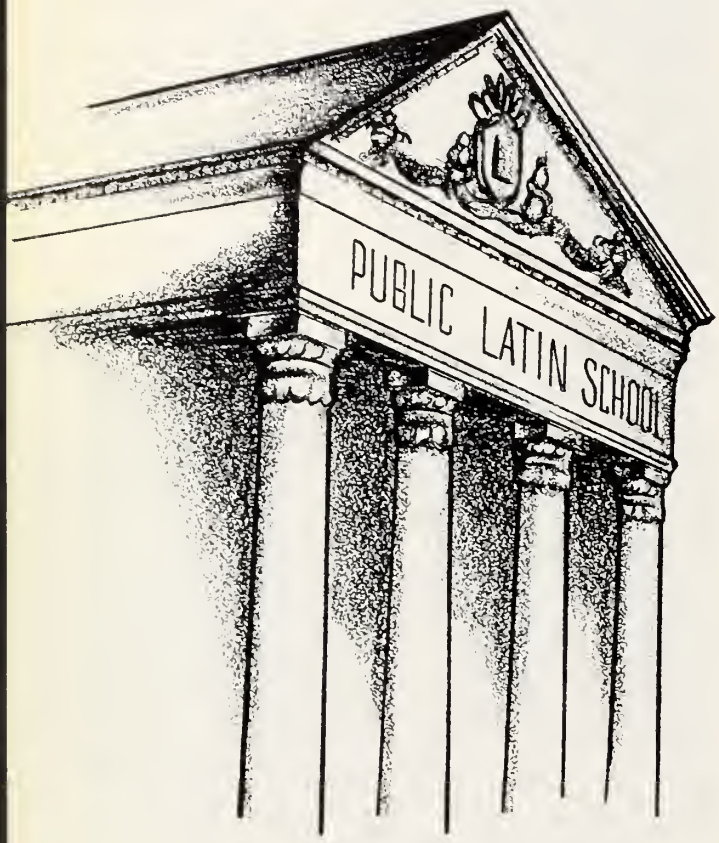

They are of all races, religions and colors; they come from all sections of the vast Greater Boston area; they study French, Russian, college-level chemistry, physics and mathematics; they will enter colleges all across

Sharing The Unique

America. Yet, there is one common denominator—all have shared the unique experience that is Latin School.

Experience That Is Latin School

To The Class Of 1964 . . .

BRIAN McGUNIGLE
President

PRESIDENT'S MESSAGE

For the past four or six years, we have been a part of Latin School. Now Latin School is a part of us; we must uphold its reputation of excellence and its tradition of greatness.

We are proud, not only to be members of the three hundred twenty-ninth graduating class of the oldest secondary school in our nation, but also to have been associated with fine instructors whom we admire and respect, and whose efforts in our behalf we are only beginning to appreciate. At Latin School we have learned not only Latin, chemistry and mathematics, but the all-important lessons of integrity, loyalty, and courage.

Although this school seemed cold and impersonal to us when we entered we now realize that it has been our guardian and protector. We have matured and are about to face our responsibilities in the adult world. It is now time to leave the shell.

Yet we mark today not only an end, but a beginning. Our lives have barely begun; our intellectual development is really still to come. We have just started to ask the questions that will determine the course of our lives: Who are we? What are we? Where are we going? "You cannot teach a man anything," Galileo once said. "You can only help him to find it within himself." In essence, all education is a search for that something within oneself, and life itself is a process of education. Life is a continuous search for identity.

Inherent in this search for identity is the enigmatic question of man's purpose and destiny. In the words of the late John F. Kennedy, "This century could be the greatest in the history of mankind, but it could also be the last."

And thus today we do mark a very real beginning, the beginning of our personal connection with the struggle of all mankind to reach the ultimate and attain the destiny ordained for man by his Maker. The road will be long, the climb arduous, but man will continue to look upward and reach greater heights.

Supreme Court Justice Oliver Wendell Holmes magnificently expressed man's struggle and destiny in a speech shortly after the turn of the century:

"I think it not improbable that man may have cosmic destinies that he does not understand. And so beyond the vision of battling races and an impoverished earth I catch a dreaming glimpse of peace.

The other day my dream was pictured to my mind. It was evening, and as I was walking homeward, to the west the sky was aflame with scarlet and crimson from the setting sun. But, like the note of downfall in Wagner's opera, below the skyline there came from little globes the pallid discord of the electric lights. And I thought to myself the Gotterdammerung will end, and from those globes clustered like evil eggs will come the new masters of the sky. It is like the time in which we live. But then I remembered the faith that I partly have expressed, faith in a universe not measured by our fears, a universe that has thought and more than thought inside of it, and as I gazed, after the sunset and above the electric lights there shone the stars."

SENIOR CLASS OFFICERS

Brian E. McGunigle
President

Daniel E. Needham
Treasurer

Anthony M. Palermo
Vice-President

Wilburn M. Potter
Secretary

CLASS COMMITTEE

Edward D. Murphy

Thomas J. Branca
Chairman

Charles M. Elboim

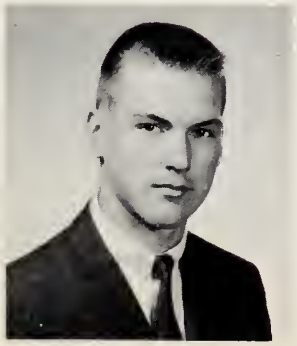

David E. Stanhewicz

Joel A. Getman

CLASS CHRONICLE

CLASS VI 1958-1959

On September 5, 1958, over seven hundred wide-eyed, apprehensive members of our future Class of 1964 stepped through the doorways of Boston Latin School for the first full day as "Latin men." Barraged from the very beginning with long and difficult assignments, we sixies suffered a considerable number of drop-outs the very first week. As the year wore on, however, the determined survivors, perhaps afraid of the now familiar sight of a boy turning in his books, began to develop the study habits, good or bad, that would become routine in the next six years.

As busy as we were, we could not help noticing the heetie state of the world, the good news mingled with bad.

Hawaii was admitted as the fiftieth state.

John Foster Dulles, President Eisenhower's right-hand man, only recently retired as Seeretary of State, died after a long siege of caneer.

South of the border, Fidel, the bearded one, began the program of purges and recrimination that was to lead to the establishment of the first Communist state in the Amerieas.

The rest of the headlines was the usual hodge-podge with unreliable missiles, new crises, and dangerous "hot-spots."

The assembly hall, meanwhile, saw a lot of use. The Key Club, Soeial Seienee Club, and the Debating Soeiety tried to outdo eaeh other with forums on various topies. Walter Kelley received both the Grinnell Scholarship as the outstanding senior and the Thom McAn gold shoe as the outstanding football player. Ernie Zissis presented Max Levine with an honorary football letter for his support of school athletics.

In professional sports, the omnipotent Yankees were taken to the seven game limit by the brave Braves in a thrilling World Series. The Celties beeame the world ehampions by crushing the Minneapolis Lakers in four straight games. The Bruins fought their way into Stanley Cup eontention, but were turned baek by the Canadiens in the finals.

On the home front in sports, the football team was the proverbial "coaeh's dream" with scores in our favor of 6-0 (E.B.), 34-0 (Trade), 18-8 (B.C. High), 58-2 (Dot), 25-19 (Tech), 47-14 (Trade), and 32-0 (B.C. High). The last two games were a little more diffieult. Against Teeh, the stalwarts trailed 18-6 at one point, but won the thriller 22-18 in the last moment. In the Thanksgiving Day clash with English, the determined Latinites roared back on the arm of Tommy Bilodeau from defieits of 18-0 and 24-6 to win 26-24 in the dying minutes, a fitting end to an unbeaten, untied season.

The hockey team placed seeond in the City League. One consolation was a 4-2 win over Teeh that snapped their twenty-one game winning streak. Except for a 3-2 upset by English in the last game, the hard fighting sextet would have eaptured a share of the ehampionship. A fellow named Pete Treska who would have a lot to do with Latin School hockey in the future made his debut on the ice for the Purple.

The basketball team started with a rush, but lost momentum and a ehanee for the city title in the last game of the season. The team did, however, qualify for the Teeh Tourney.

The indoor track squad was exceptionally good by Latin School standards and took third place in the Reggies. The fresh-air squad seized third place in the eity meet and a creditable berth in the Saint John's Relays.

Another "near and yet so far" team was the baseball squad whieh finished seeond, a somewhat disappointing showing as the team had many veterans returning.

Arthur Klein

Sports Night Guests: Egan and Marciano

Mr. Fitz

Our trials became less and less frequent towards the end. Perhaps it is because it was our first year that we have so many memories of sixie life. There was the hardship of conditioning ourselves to the morning bump and grind at the "Briggie." Once we got to school, new problems arose. The eternal question, "Should you carry your lunch or buy it?" was argued many times. We felt that the risk involved in taking a fragile paper bag to school by M.T.A. was more than compensation for the folly of standing in the apparently endless lunchroom lines for the greater part of the period. We wasted a lot of time wandering in the corridors, trod upon by nearsighted seniors. These same seniors seemed to get much sport from sending us sheep to a mythical Mr. Mcanor in Room 313 or selling us tickets to a somewhat inaccessible swimming pool.

Spring came and ambition went. How hard it is to study when the weather is warm and the end is nigh. After passing the small hurdle of final exams, we charged down the stairs for the last time that year on June 27—except for Bob Sabbag of course. In his customary mode of travel, he was hobbling painfully up the street from school on his usual crutches.

CLASS V 1959-1960

Towards the end of summer once again we anticipated, this time with a bit more certainty, the start of school. With the knowledge that nothing could ever be as hard as class VI, we eagerly set out on the first day.

We immediately encountered Mr. Sullivan and his 7 projects and **Evangeline** ("This is the forest primeval, the murmuring pines and the hemlocks," and so forth). Soon we found that writing up science experiments was not much fun at all. We got back at the nasty science masters by thoroughly showering them with paper airplanes. One occasion of extreme delight was the extra-curricular trip to the nurse's office ("Can you see the apple on the table?" " What table?")

In current affairs, we learned that our minds had been corrupted into believing phony quiz shows were real. The seeds of distrust were now firmly planted in the minds of the public.

In professional sports, the Celtics once again won the World's Championship, and the Bruins tumbled to last place. The Red Sox were to be admired for their effort, but could only garner fifth place.

In schoolboy sports, our genius of the football field, "Pep" McCarthy, guided a fantastically talented squad to an undefeated, untied season, a city championship, and a 22-6 victory over the Blue and Blue and Bluer opponents. That 16 point margin, incidentally, was the closest any team came to parity with the Purple. Outstanding players were: Bilodeau, Frame, Mulcahy, the Costellos (E. and J.), "Tank" Andronica and junior Paul Barringer.

After going through their first five games without a loss, the hustlers of the hockey team suffered so many injuries that any hope of first place was lost. The team did have a winning record of 6-5-3, and an excellent junior goalie, Smigliani.

The basketball team was a pleasant surprise. The boys lost their first game and lost their last game, but took everything in between to win the City Championship for the first time in five years.

In baseball, the batsmen had to settle for a tie for second place. Bob Butkus, only a sophomore, was a shining light all season (so bright in fact that to this day his mother calls him "sonny").

Our first Sports Night was held this year to raise scholarship money for the seniors. Another endeavor in that direction, the N.H.S. Revue, was a sellout. The play that year was a feather-light comedy, "Archie Andrews."

The school's 325th anniversary was observed on April 25th. It was a rather hectic day for the upperclassmen, with Prize Drill in the morning and Class Day in the afternoon. The alumni held a huge celebration at the Hotel Somerset. That day also marked the 100th anniversary of Prize Drill.

Our own grand old man, Max Levine, announced his retirement after 45 years as a teacher. In his final year here, Mr. Levine established the Charles S. Fitzgerald Scholarship with $5000 dollars from his own savings. This award honors Mr. Fitz, who had himself retired the previous year after 38 years of teaching and coaching.

On May 25th, Latin marchers took first place in the Schoolboy Parade in all three categories: marching, drum and bugle, and band.

Dr. Spector

Frank Gilbert

Lawrence Jackson

CLASS CHRONICLE

Prize Declamation—Registration Day—final exams—bingo! On June 23 we dashed out to the trolley for the last time that year. A few who took the trouble to glance back could see a lonely figure in an Arab headdress making his painful way on crutches across the back yard. We were freshmen now.

CLASS IV 1960-1961

Joined by a fresh draft of replacements, the "B" division, in Class IV we added civics to our curriculum and gained the dubious privilege of having phys-ed with the aromatic upperclassmen in the sacrosanct "big gym."

As usual, the Assembly Hall was busy during the entire academic year. The National Honor Society Revue was a hit in its customary style, while the school play, **Time Limit,** was truly outstanding—a pleasant change from the surfeit of comedies in other years. Gerry Hillman's remarkable performance in the main role of Major Harry Cargill was unforgettable.

A shower of awards fell on the different school organizations that year. The **Register** and **Liber Actorum** won the Boston University Journalism Award, while the **Register** also won the Columbia Scholastic Press Association's Medalist Award. Our band, though, was the pride of the school and of all Boston when it marched up Pennsylvania Avenue past President Kennedy's reviewing stand in the Inaugural Parade on January 20, 1961.

In world politics, there was much talk but little action toward peace in our time. In fact, the "hot-spots" seemed to multiply as the year went on. In the Congo, the U.N. police forces were involved in an incomprehensible struggle to preserve the newly-created republic from sectionalism and Communism.

Massachusetts' favorite son, John F. Kennedy, defeated former Vice-President Richard Nixon in one of the closest elections in history. The newspapers were filled with Polaris Missile tests, a Communist inspired war in Laos, and a terrible airplane collision over Brooklyn, the worst disaster ever to happen to commercial airlines.

January found our band in Washington for the Inauguration, missiles shooting off from Cape Canaveral with astonishing regularity, and a dashing group of Portuguese pirates who, in an act of rebellion, stole the S.S. Santa Maria and sailed it undetected to Brazil.

April was rather inauspicious for the United States, heralding the abortive Bay of Pigs invasion and Russian Yuri Gagarin's orbit of the earth.

May fifth was a really memorable day. The members of Class IV were in the assembly hall, listening to a fine concert by a university choral group, when Colonel Kelley entered hurriedly and announced the successful sub-orbital flight of commander Alan B. Shepherd. We all went half-mad with delight, and with the choir on stage, we sang the national anthem.

In June, President Kennedy and Premier Khruschev met in Vienna in a series of talks that were more like confrontations than conferences as no fruitful result was accomplished.

The Pirates' Bill Mazeroski became a national hero when he smashed a last inning home run in the seventh game of the World Series to beat the Yankees. The Celtics tore through all opposition during the season and the play-offs to retain the world championship.

It was an extremely successful year in school sports also. Mr. Lambert, in his first year as head coach of football, almost had his gladiators win the City Championship. A few plays in the two B.C. High games relegated the Purple to second place, however. Against English, the gridiron warriors came from behind 8-0 to win 20-16, the

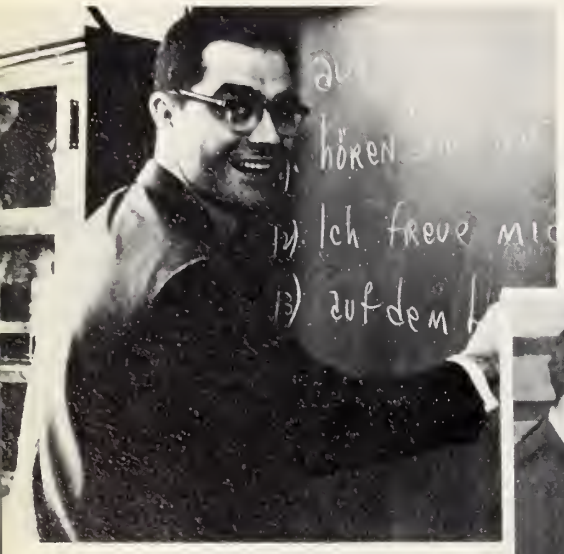

Stephen Triantafel

Dr. Burnett never missed a game.

Bookstore Opening

last time the Class of '64 would enjoy a winning cause on the Turkey Day. The Latin hockey squad, highest scorers in the city, took second place with a strong 9-4-1 record. Pete Treska and Mike McLaughlin made the all-city squad, while young Bobby Walsh was an outstanding freshman skater. As the only team to beat Trade, the hoopsters took a respectable tie for second place with seven wins and five losses. "Butch" Chardavoyne, playing as if he had springs in his feet, bounced his way into the all-city team. Our indoor track team placed third in the city meet. The soccer team was 4-2 for the season. Under Mr. Fielding's guidance, the strong-backed crew stole the city championship. Mr. Powers' swimmers, with their standard finesse, won six meets in high school competition, while losing one. All in all, it was a very successful year in sports.

The usual spring sights were in evidence as the school year drew to a close: the trees in the Fenway covered with new green buds, Gardiners Palace choked with bright blossoms . . . Bob Sabbag on crutches again.

We underwent the usual spring experiences, too. Prize Declamation, the freedom of Registration Day and last obstacle—final exams. Then is was real freedom—freedom from the cares that go with school, freedom until September.

CLASS III 1961-1962

We had seen half our Latin School career go by, the carefree half it seems. Health took the place of civics on our report cards. It also created embarrassing situations at times. Also in this year, we began the elective study we had chosen at the end of Class IV. Whether we had chosen Greek, another modern language, history, or physical science, we had made our individual decisions, and as individuals we would have to stand behind them.

Berlin was in the autumn news—a bad situation which might erupt into war. American and Russian troops glared at each other over the makeshift wall. The President called up thousands of reservists and put our draft-shy seniors in a quandary.

Another Russian cosmonaut, Gherman Titov by name, orbited the earth for a full day. Eating a meal, and having a good sleep while in flight, Titov returned uneventfully to earth.

Dag Hammerskjold, who had done more for peace than any other world leader, died in an airplane crash in the Congo while investigating the situation there. Led by Russia, the Communist members of the United Nations took the opportunity to place in jeopardy the effectiveness of the world body by attempting to substitute the so-called "troika" plan for the present office of secretary-general. This concept, which would have assured the Soviet bloc an opportunity to step around the decisions of the General Assembly, was fortunately defeated.

In major league sports, New York's Roger Maris had little public sympathy as he overtook Babe Ruth's record by hitting sixty-one home runs over the new extended 162-game schedule. The rest of the Yankee team ground out regular-season and World Series victories with their usual workman-like attitude. The Patriots put out everything they had to place second in the Eastern division of the American Football League, a mere half-game behind the first place Houston Oilers. The incomparable Celtics with Bill Russell and Bob Cousy leading the way, dribbled their way to the NBA championship for the fourth year in a row.

In school sports, the football season started off with a bang that unfortunately died to an echo by Thanksgiving. After overwhelming Charlestown (19-0) and Dorchester (26-0), the team suffered seven injuries to the first-line in a game with Trade, while the game officials put their telescopes over their blind eyes. This utterly ruined what might have been a favorable season and led to a subsequent 39-0 loss to English. We fared poorly in basketball. The team's 1-11 record was caused mainly by the large number of inexperienced youngsters on the squad in this year of rebuilding. Hockey was a much happier story, as the squad glided to a first place with B.C. High. Pete Treska took scoring honors in the entire city with a high of forty-four points. Furthermore, the sextet beat the Maroon and Gold 3-2 in the season's crucial rubber game.

The traditional school functions kept the assembly hall filled all year. The National Honor Society and the Fashion Show "packed the house." The school play, **The Man Who Came to Dinner,** was exceptionally humorous and very well received considering its previous exposure as a Broadway play and a motion picture.

Time Limit—1961

Latin-English Rally, November 1962

CLASS CHRONICLE

April brought a great boost to American prestige. Colonel John Glenn orbited the earth three times and returned safely to earth after five hours in space. On television and in interviews with newspapers and magazines, the astronaut showed himself to be a simple, God-fearing man, and altogether very likeable.

The ordinary spring processions of Registration Day, Prize Declamation, Prize Reading, and final exams passed in a dreary, hazy style. Bob Sabbag, the school's only Arab Legionnaire, had wisely reserved himself a pair of crutches engraved with his initials, and was consequently well prepared for his annual stroll on the last day of school—in his annual cast.

CLASS II 1962-1963

Now we were beginning our last two years at Latin, the two most important of our high school careers. We also added, to the extreme annoyance of the pacifists among us, drill and military science (Platoons Column Left . . . Haarch—No, No! Left, I said!). Soon, we were introduced to the Preliminary Scholastic Aptitude Test, merely a harbinger of later brain-torturing exams, which always seemed to be identified by mysterious and ominous initials: CEEB, SAT, NMSQT. Class II, therefore, was probably our "biggest" year at Latin School heralding our first actual confrontations with the monumental problem of getting into college.

It was a very big year in sports, also. The football team had a 2-3-1 record, very understandable in view of the lack of experience among the players. English rolled up a 32-6 score on Thanksgiving Day to give the season a particularly bad taste. Our hockey team was one of the best in recent years with an 11-2-1 record and the City Championship. The team qualified for the State Tournament but lost to Arlington High in a disputed four overtime game. The hoop squad after losing five out of their first six games, hustled over the last part of the season to finish with a 6-8 slate. Bonavita, McCarthy, Gordon, and Murphy were senior standouts, while juniors Jim Kulbacki, Bob Nierman, Bill Timpson showed much promise. In swimming, Latin had its most successful year, with the second best high school record in Eastern Massachusetts, and a 10-7 record in mixed competition. The track squad did fairly well with a third place in the City Meet, but only a fifth place in the Reggies. Our soccer team had a fine 4-2 record, but lost to Roxbury Latin for the fourth consecutive year.

Crisis succeded crisis in the way that has become customary during the Cold War. In October, the situation in Cuba nearly brought us to war. Offensive missiles were found pointed at the continental United States. President Kennedy issued an ultimatum to Russia and Cuba demanding the removal of the missiles and put a naval blockade around the coast of Cuba to prohibit further weapons shipments. After a hair-raising two days, Premier Khrushchev swallowed his considerable pride in the face of such determined American opposition, and gave orders for the return of Russian ships then en route to Cuba with weapons. World peace had been narrowly preserved.

This retreat of Khrushchev's led in turn to a disagreement with China over the most fitting way to further world Communism. The Chinese held that the Leninist Marxist theory of violent revolution was the only way that socialist doctrine could be spread, while Khrushchev held the hope that if the Soviet bloc merely co-existed peacefully with the West, capitalism itself would eventually wither and die.

Through it all, the war in Vietnam, very costly in both money and lives, dragged on and on. The arrogant ways of Premier Diem's ruling family made the war more and

B.P.L.

Max Levine

Albert Taylor

more unpopular and alienated his own Vietnamese people.

The National Honor Society Revue had only a fair crowd, due to a new policy of allowing only members of the Society take part in the various skits and routines. The first annual Music Festival helped to compensate for this with the audience it attracted.

Soon Spring was upon us and for the first time, as juniors, we participated in the activity of Prize Drill. Company G took first place. At about the same time, we were the invited guests of the seniors at their Class Day exercises.

This year we had an additional obstacle at year's end, the dreaded May college boards. However, after our months of preparation, the exams were almost anti-climactic. Prize Declamation went by, and the best day of school arrived. We are happy to say Bob Sabbag did not leave on crutches this year—he had taken care of his crutch commitments during the Fall.

Thus we departed, to take a well-earned rest before our final assault on the colleges in Class I.

CLASS I 1963-1964

Summer 1963 left the Latin School juniors with mixed emotions, curious as to what the senior year would bring from the tough early months down to the coveted senior slump. Just as curious as an anticipating gang of sixies, we entered the period every Latin School boy dreams of —Class I.

But the work was staggering. Assignment after assignment mounted until everyone thought he could do no more; but still there was more to do. College applications, the all-important Christmas averages, term papers, and the Boards all seemed to come on the same day. Somehow we all staggered through it and went home for Christmas to regroup our forces.

No sooner did we get back than the ominous Boards stared us in the face once more. No one's transcript seemed to have gone out; Mr. Hopkinson appeared to be working twenty-four hours a day. Finally, the pressure slackened and marks began to fall. We didn't care. We had survived the last big test.

In current affairs, the news of the assassination of President Kennedy dominated the headlines. We at B.L.S. felt a special loss because many of us had been privileged to march in his inaugural parade. For four days radio and television stations cancelled all their shows out of respect for the late President. The entire nation was shocked and saddened deeply.

Lyndon Baines Johnson became the thirty-sixth President of the United States. A long time Senate leader, Johnson took over the helm, and life prepared to continue where it had left off.

In the midst of all this, we seniors at Latin School gathered to elect our officers. Brian McGunigle emerged as our President; Tony Palermo as Vice President; Bill Potter as Secretary; and Dan Needham as our Treasurer. Tom Branca was elected chairman of the Class Committee with Joe Getman, Ed Murphy, Charlie Elboim, and Dave Stanhewicz as Committeemen.

On the school sports scene, Latin again lost to English, only this time a victim of some unlucky breaks. In hockey once again we captured the City's Crown with a 12-2-0 record. Once again we made the state tourney, and once again a referee's call expelled us from it. The basketball team completed its 69th consecutive year. In baseball, BLS was vying for a third straight City Championship with essentially the same team that won it last year.

In professional sports, the Bruins (HO-HUM) ended up in the cellar, and the Celtics (HO-HUM) again won the World's Championship. The Red Sox after being high in the first division for most of the season slumped and finished way down in seventh place. The Patriots, after finishing second three years in a row, finally won the Eastern Division, but were hopelessly demolished by San Diego 51-10 in the playoff game.

Mired deep in senior slump, we all watched our last days in high school fall away. The Class Day, the Banquet, the Prom, and Graduation Night came and went.

Wherever we go and whatever we do, we shall bear the mark of our Latin School education. Some of us will hardly admit it, but in our hearts, we acknowledge our debt to the school and its able teachers. It is our fervent hope that in other times, the members of the Class of 1964 will read this chronicle, and recall the events that made us Latin School **men.**

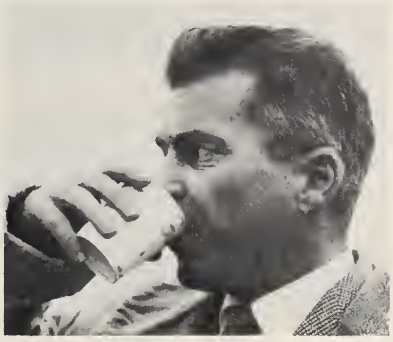

Pep McCarthy

Coach Fred Gumbs

Lloyd Hechinger

Swimming team visits Coast Guard Academy—1962.

The Liber Actorum Proudly Presents

THE CLASS OF 1964

What special qualities do Latin School students possess? The most obvious is scholastic excellence, evidenced this year by our six National Merit Scholarship Finalists and thirty-three Letter of Commendation winners. Another important quality is creative talent. Saint Bonaventure University presented awards for journalism to three Latin School seniors, and two others were Finalists in the writing competition conducted by the National Council of English Teachers.

The quality of service is inherent in each Latin School student, and many members of the graduating class have worked as volunteers in hospitals and charitable organizations. But the most important attribute of Latin School boys is determination. Six hundred thirty-seven entered class VI in 1958—two hundred five remain; three hundred forty-five entered class IV in 1960—one hundred fourteen remain. Those who have met the challenge can truly say: "Per ardua ad astra."

Bruce

BRUCE EARL ABRAMS

To study or not to study . . . that is a question???

Entered Class VI from the Harriet A. Baldwin School.
Bowling Club II; Science Club II, I, Sgt.-at-Arms I; Glee Club V, IV, III, II, I; Professional Club IV, III; Bibliophile Society I, Co-President I; **Register** Business Staff I; National Honor Society Revue V, IV, III, II; Class Day Committee I; Senior Prom Committee I; **Liber Actorum I;** President of Brookline-Brighton-Newton Community Center Youth Council II, I; 2nd Lieut. K Co. 1st Regt.

DAVID MICHAEL AHERN

A gentleman, a scholar, and a judge of women: an Irishman naturally.

Entered Class VI from the Holy Name School.
Basketball VI; Bowling Club II, I; Soccer III; Track VI; Golf IV, III, II, I; Junior Achievement II, I, President I; Corridor Patrol II; 1st Lieut. F Co. 1st Regt.

Dave

Fred

FREDERIC LOUIS AIELLO

Sunt sua praemia laudi.

Entered Class IV from the McKinley School.
Cross Country III; Track II; Golf II; Red Cross Club IV; Coin Club III; Golf Club IV, III, II, I; Pen Pal Club III; Professional Club I; Military Science Club I; Junior Achievement II, President II; Drill Team III, II; 2nd Lieut. B Co. 1st Regt.

JAMES ELIOT AISNER

I know no such thing as genius; it is nothing but labor and diligence.

Entered Class VI from the Spaulding School.
Approbation Prize V; Fidelity Prize II; Aviation Club VI; Social Science Club I; Pen Pal Club IV, III, II; Professional Club IV; **Register** Business Staff VI, V, IV, III, II, I, Executive Board I; **Register** Literary Staff II, I; National Honor Society II, I; Tutor I; Volunteer at International Friendship League II; 2nd Lieut. G Co. 1st Regt.

Jim

VINCENT JOHN ALABISO

Stranger things have happened.

Entered Class VI from the John Cheverus School.
Fidelity Prize VI; Science Fiction Club V; Golf Club III; Military Science Club I; Office Messenger II; Corridor Patrol IV, I; Nurse's Aid I; Captain, Brigade Staff.

Vin, Al, Ali

Dick

RICHARD WILLIAM ALBERT

Know thyself.

Entered Class VI from the Alexander Hamilton School.
Track II; Soccer III; Weight Lifting Club III; Chess Club II, I; Pen Pal Club V, IV, III, Secretary III; Marshal IV, III; Defense Stamp Salesman II; 2nd Lieut. L Co. 1st Regt.

George, "Cleats"

GEORGE THOMAS ALBRECHT

Pro deo, patria, et me.

Entered Class IV from the St. Patrick School.
Football III, I, Manager I; Aviation Club, II; Bowling Club II, I; Social Science Club I; Military Science Club II, I; Junior Achievement II, I; Cafeteria Cashier IV; Latin American Conference I; Victory Dance Committee I; 2nd Lieut. L Co. 1st Regt.

Fran, Frank

FRANCIS EUGENE ALLEGRA

Education is valuable, but experience is precious.

Entered Class VI from the Curtis Guilo School.
Classical Prize VI, V; Fidelity Prize IV; Modern Prize II; Approbation Prize II; Certificate of Merit in University of Massachusetts' Math Contest II; Bowling Club II, I; Chess Club V, I; National Honor Society I; Science Institute for Able Learners II, I; 2nd Lieut. G Co. 1st Regt.

Gary

GARY JOSEPH ALLEN

To every man there openeth a high way and a low, and every man decideth the way his soul shall go.

Entered Class VI from the Margaret Fuller School.
NMSQT Letter of Commendation; Chess Club IV, III, II; Modern History Club II, I; Radio Club VI, V; Social Science Club IV, III, II, I, Vice President II, I; Weight-Lifting Club II, I; N.C.C.J. Youth Conference II, I; B.C. United Nations Conference II; Beaver Day School NATO Conference III; UNESCO Conference II, I; Tufts Civic Conference III; Latin American Conference I; Pan-American Agency Volunteer I; Orchestra IV, III, II, I; Senior Band III, II, I; Symphony Band II, I; Symphony Orchestra I; 1st Lieut. Band.

Andy, Ken

KENNETH FRANCIS ANDERSON

Every man is the architect of his own fortune.

Entered Class IV from the Dearborn School.
Aviation Club II; Bowling Club II, I; German Club III; Military Science Club II, I; Junior Achievement II, Vice President II; 2nd Lieut. B Co. 1st Regt.

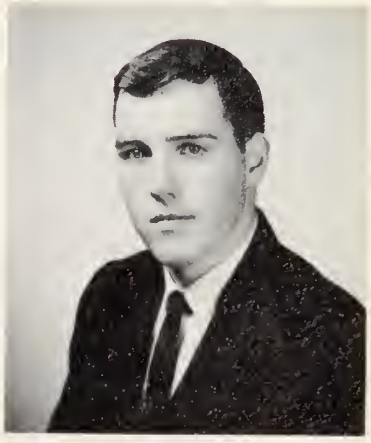

Andy

NORMAN ARTHUR ANDERSON

If we only go halfway, or reduce our sights in the face of difficulty, it would be better not to go at all.

Entered Class VI from the George H. Conley School.
Fidelity Prize III; Track II, I; Weight-Lifting Club IV, III, II, I; Golf Club II, I; Social Science Club IV, III; Music Appreciation Club I; Pen Pal Club VI, V; Junior Achievement II; 1st Lieut. A Co. 1st Regt.

"Ash"

DANIEL LOUIS ASHMAN

To each, his own.

Entered Class IV from the John D. Runkle School.
Baseball III; Bowling Club II; French Club III; Modern History Club II; **Register** Literatury Staff II; 2nd Lieut. G Co. 1st Regt.

Barra

JOHN JOSEPH BARRAVECCHIO

". . . do with me what thou wilt."

Entered Class IV from the Joseph H. Barnes School.
Classical Prize IV, III, II; Approbation Prize II; Bowling Club II; Key Club II, I, Executive Board I; Math-X Club II; National Honor Society II, I; Science Club II; Volunteer, Blood Bank of Children's Medical Center II, I; 1st Lieut. G Co. 1st Regt.

Bill

WILLIAM JOHN BARRETT

Good sense and good nature are never separated.

Entered Class IV from the St. Theresa School.
Aviation Club III, II; Professional Club IV, III, II; 2nd Lieut. G Co. 1st Regt.

"Ski"

CHARLES RUSSELL BARYSKI

"Haste makes waste."

Entered Class IV from the Mary E. Curley School.
Military Science Club II; Professional Club II; 2nd Lieut. H. Co. 1st Regt.

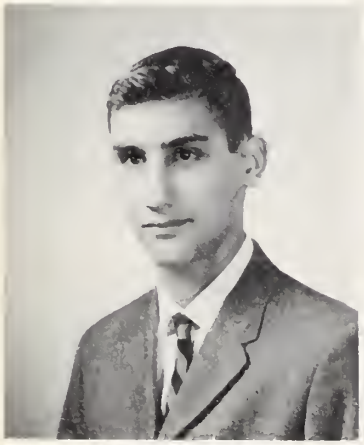

Jon

JON ALAN BASKIN

O fortunati, quorum iam moenia sureunt.

Entered Class VI from the Charles Taylor School.
Modern Prize VI, IV; NMSQT Letter of Commendation; Thayer Academy Summer Science Fellowship II; Science Institute for Able Learners I; Physics and Chemistry Club I; Stamp Club VI; Professional Club IV; Current Events Club IV, III, II, Secretary II; Key Club III, II, I, Executive Board I; National Honor Society I; Volunteer, Peter Bent Brigham Hospital III, II, I; 2nd Lieut. G Co. 1st Regt.

Benji

BARRY JOEL BENJAMIN

To be a man is to be a nonconformist.

Entered Class IV from the Elihu Greenwood School.
Fidelity Prize II; NMSQT Letter of Commendation; German Club IV, III, II; Professional Club IV; Sailing Club IV, III; Corridor Patrol V, II, I; Band V, IV, III, II, B.L.S. Reed Choir IV, III, II, I; Boston Public Schools Junior Symphony Band V; Boston Public Schools Senior Symphony Band IV, III, II, I; Science Club V, IV; Junior Achievement II; National Honor Society I; 2nd Lieut. Band.

Mel

MELVYN STANTON BERGER

Today is the tomorrow that we worried about yesterday.

Entered Class VI from the Harriet A. Baldwin School.
Radio-Morse Code Club III; Professional Club II, I; Stamp Club II, I, Treasurer I; Defense Stamp Salesman II, I; Corridor Patrol I; **Liber Actorum** I; National Honor Society II, I; Junior Achievement II, I, Assistant Treasurer II, Achiever Award II, Junior Executive Award II; 2nd Lieut. G. Co. 1st Regt.

ROY WARREN BERNSTEIN

Esse quam videri.

Entered Class VI from the Amos Lawrence School.
Classical Prize IV, III; Approbation Prize V; Special Prize, Prize Reading III; Special Prize, Prize Declamation II; Michelman Prize II; Annual High School Contest on the United Nations, Letter of Distinction II; NMSQT Letter of Commendation II; Prize Reading III-I; Declamation VI-I; Chess Club III-I; **Register** Literary Staff III, I; National Honor Society II, I; National Conference of Christians and Jews, Youth Council III, II, I, President I; Brotherhood Assembly II; N.H.S. Tutor I; Veterans Day Assembly I; Boston **Globe** High School Editors Club II; Model U.N. at Harvard II; Radio Station WEZE Educational Forum II; Moderator, Radio Station WHDH Public Affairs Forum II; Speaker, International Friendship League II; Christmas Assembly I; Coordinator, Pan-American Conference I; Captain, Brigade Staff.

Roy

B.J.

RICHARD ALLAN BJORKMAN

Knock, and it shall be opened unto you.

Entered Class VI from the Longfellow School.
Fidelity Prize VI; Classical Prize V, III; NMSQT Letter of Commendation; Physics and Chemistry Club I; Model Railroad Club VI, IV; Pen Pal Club VI; Art Club III; Music Appreciation Club I; National Honor Society II, I; 2nd Lieut. H Co. 1st Regt.

Vern

VERNON LEROY BLODGETT

Life is very short and very uncertain; let us spend it as well as we can.

Entered Class VI from the James A. Garfield School.
Modern Prize VI, V; N.M.S.Q.T. Letter of Commendation; Chess Club IV, III; Highway Safety Club II; Stamp Club V, II, I, President I; Weightlifting Club III; Social Science Club II, I; Model U.N. at B.C. II; **Register** Literary Staff II, I; **Liber Actorum I;** National Honor Society I; Office Messenger II; Junior Achievement II; Captain E Co. 1st Regt.

Larry

LAWRENCE ARTHUR BLOOM

So little done—so much to do.

Entered Class VI from the John Marshall School.
Modern Prize V; Approbation Prize IV; N.M.S.Q.T. Letter of Commendation; Camera Club IV; Model Railroad Club VI, V; Professional Club III, II, I; **Liber Actorum** III, I; National Honor Society I; Volunteer, Tufts-New England Medical Center III, II; American Hospital Association Award III; 2nd Lieut. H Co. 1st Regt.

Jo, Bo

JOSEPH MICHAEL BOYLE

Quid ad hoc aeternitatem.

Entered Class IV from St. Peter's School.
Crew II; Golf IV, III, II, I, Co-Captain III, II, I; Bowling Club II; Chess Club III, II; Stamp Club III; Bibliophile Society I; Golf Club IV, III, II, I, Vice-President I; Victory Club II; Orchestra Manager III, II, I; Professional Club IV, III, II, I; Corridor Patrol III, II, I, Captain I; Senior and Stage Bands III, II, I; Community Disaster Program II; Mid-Winter Prom II, Co-Chairman II; B.P.S. Senior Symphony Orchestra III, II, I; B.P.S. Senior Symphony Band III, II, I.

Tom, Bronco

THOMAS JOSEPH BRANCA

Early to bed, early to rise and you'll lose your girl to the other guy.

Entered Class VI from the Patrick F. Lyndon School.
Baseball Manager III, II, I; Track IV, III, II, I; Bowling Club II, I; Chess Club IV; Key Club III, II, I; National Honor Society I; Chairman of Class Committee I; Student Exchange II; Office Messenger IV, II; Fashion Show IV; Library Aid I; Junior Symphony Orchestra VI; Junior Prom Committee II; Senior Prom Committee I; Class Day Committee I; Mid-Winter Prom Committee I; Class Banquet Committee I; 2nd Lieut. D Co. 1st Regt.

Paul

PAUL MICHAEL BREEN

To me the world is so full of things, that everything around me sings.

Entered Class IV from St. Frances de Sales School.
Bowling Club I; Professional Club II, I; Military Science Club II, I; Drill Team II, I; Color Guard II, I; Cafeteria Marshal IV; Junior Achievement II, I, President I; Junior Achievement Regional Convention II; Farewell Prom Committee I; 2nd Lieut. A Co. 1st Regt.

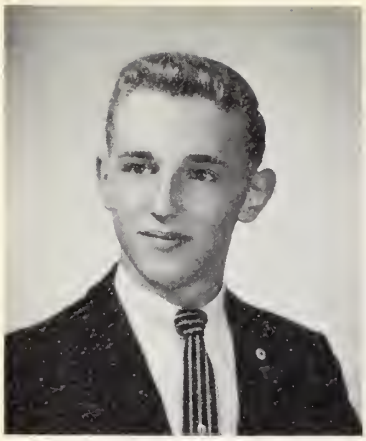

Mike

MICHAEL JOSEPH BRENNAN

If ye would go up high, then use your own legs!

Entered Class VI from the Edward Everett School.
Fidelity Prize VI; NMSQT Letter of Commendation; Crew III, II; Model Crafts Club VI; Pen Pal Club VI; Dramatics Club II, I, Red Cross Club II; German Club IV, III; Physics and Chemistry Club II, I, Treasurer I; Military Science Club II, I; **Liber Actorum** II, I; Trick Drill II, I; National Honor Society II, I; Vounteer, Junior American Red Cross, Boston V.A. Hospital II, I; Captain, Brigade Staff.

Frank

EDWARD LESTER BRILLIANT

Give every man thine ear, but few thy voice.

Entered Class VI from the Roger Wolcott School.
Modern Prize VI, V; Approbation Prize V, IV; Fidelity Prize III; Track VI; Basketball III; Bowling Club II; Pen Pal Club IV; Professional Club III; Social Science Club III; Physics & Chemistry Club II; Highway Safety Club II; National Honor Society II, I; Tutor I; **Liber Actorum** I; Junior Achievement II, I; 2nd Lieut. F Co. 1st Regt.

Ric

FRANCIS LEIGH BROOKER

The man who has accomplished all that he thinks worthwhile has begun to die.

Entered Class VI from the Charles H. Taylor School.
Modern Prize II; Fidelity Prize III; Cross Country II; Crew II; Bowling Club II, I; Professional Club IV, III; Orchestra VI, V, IV; Boston Public School String Orchestra VI, V; National Honor Society II, I; Tutor I; 2nd Lieut. B Co. 1st Regt.

Butch, Leo

LEONARD HENRY BROWN

Ende gut, alles gut.

Entered Class VI from the Mather School.
Bowling Club II, I; German Club II; Military Science Club I; Corridor Patrol V; 2nd Lieut. B Co. 1st Regt.

RICHARD MARTIN BROWN

Good nature covers a great multitude of talents.

Entered Class VI from the Holy Name School.
Classical Prize VI; Fidelity Prize V; Model Crafts Club VI, V, IV, Vice-President V; Bowling Club II; Declamation VI; Russian Club III; Military Science Club II; Color Guard II; Boston Fire Prevention Essay Contest Winner V; Volunteer, United Community Services III; Mid-Winter Prom Committee I; Captain, Brigade Staff.

CHRISTOPHER FRANCIS BUONO

No matter how hard we try we can't win them all.

Entered Class VI from the Patrick J. Kennedy School.
Weightlifting Club I; 2nd Lieut. G Co. 1st Regt.

LEOPOLD JOSEPH BUONO

Verbum sat sapienti.

Entered Class IV from the Donald McKay School.
Fidelity Prize III; Baseball IV; Bowling Club II; Camera Club I; French Club IV; Physics & Chemistry Club I; Science Club II; Military Science Club II, I; Corridor Patrol I; Junior Achievement II; 2nd Lieut. A Co. 1st Regt.

Eddie

Butcher

Chris

RICHARD ANTHONY BURNS

Tandem.

Entered Class VI from the Charles Sumner School.
Modern Prize VI; Classical Prize V; Approbation Prize VI, V; Swimming II, I; Track III; Crew II; Drum & Bugle Corps III, II; Senior Band II, I; Corridor Patrol II; 2nd Lieut. Band.

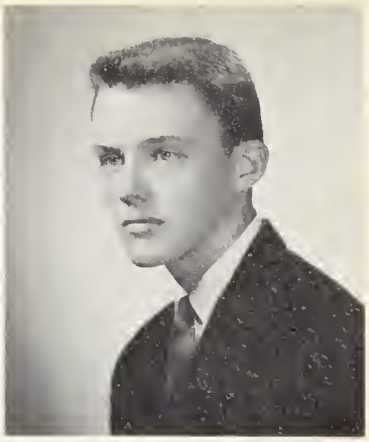

Dick

Bob

ROBERT ANTHONY BURNS

Ad astra.

Entered Class VI from the Charles Sumner School.
Swimming Manager I; Track III; Band VI, V; Senior Band IV, III, II, I; Brass Choir II, I; Corridor Patrol II, I; 2nd Lieut. Band.

STEPHEN ANTHONY BURRELL

Time is fleeting, human life frail and uncertain, but there is always a tomorrow and hope.

Entered Class VI from the Henry L Higginson School.
Track IV, III, II, I; Cross Country I; Radio Club V, IV, III, II, I; Declamation II, I, Prize Declamation II, I; Military Science Club II; Trick Drill III, II, I; Captain Senior Color Guard II, I; N.H.S. Revue III; American Legion Oratorical Contest II; Voice of Democracy Contest I; Captain, Brigade Staff.

Steve

Rickie

RICHARD GLYNN BURTON

It's only from the valley that the mountain seems high.

Entered Class VI from the Martin Milmore School.
Stamp Club IV; Russian Club I; Cafeteria Cashier IV, III, II, I; 2nd Lieut. K Co. 1st Regt.

Tom, Butts

THOMAS JOSEPH BUTLER

Tempora mutantur et nos mutamur in illis.

Entered Class VI from the George H. Conley School.
N.M.S.Q.T. Letter of Commendation; Track III, II, I; Modern History Club III, II, I; Library Assistant II; Social Science Club III, II, I, Treasurer I; Weightlifting Club IV, III, II; Political Science Club II; Model U.N. at Harvard II; Model U.N. at B.C. II; Youth in Economy Conference, State College, Boston II; Latin American Conference at B.L.S. I; Junior Achievement I; Captain, Brigade Staff.

Tiger, Bykie

STANLEY ALAN BYCHMAN

The simple inherit folly; but the prudent are crowned with knowledge.

Entered Class VI from the John Marshall School.
Classical Prize IV; Social Science Club I; Current Events Club III, II; Professional Club III, II, I; Latin American Conference at B.S.L. I; 2nd Lieut. K Co. 1st Regt.

Charley

CHARLES GAETANO CALABRESE

Either to conquer or to die.

Entered Class IV from the Grover Cleveland School.
Fidility Prize III; Cross Country III; Golf Club II, I; Science Fiction Club IV; Pen Pal Club IV; French Club III, II; Victory Club II; Camera Club I; Bibliophile Society I; Physics & Chemistry Club I; 2nd Lieut. A Co. 1st Regt.

Pete

Moose, Big Fella

Stan, Colonel

Steve

PETER MARK CALLAHAN

What's more beautiful than a sunset.

Entered Class VI from the Patrick O'Hearn School.
Basketball VI, V, I; Track III; Football Manager IV, III; Bowling Club II; Red Cross Club IV; French Club III; Military Science Club II, I; Victory Club II; **Register** Literary Staff I; Victory Dance Committee II, I; Class Banquet Committee I; Corridor Patrol II, I; Intramural Referee I; 2nd Lieut. A Co. 1st Regt.

ROBERT BARRY CHALFIN

The greatest pleasure in life is doing what people say you cannot do.

Entered Class VI from the Edmund P. Tilestone School.
Cross Country VI, V; Tennis I; German Club III; **Liber Actorum** I; Stamp Club V; Trick Drill Team II; Military Science Club II, I; N.H.S. Revue II; Russian Club III, I, Program Committee I; Professional Club IV; Junior Color Guard II; Mid-Winter Prom Comm. II; Coin Club V; Young Adult Council, Mattapan Branch Library II, I; Captain B Co. 1st Regt.

THOMAS LEO CHENETTE

If at first you don't succeed, try, try, again.

Entered Class IV from the Our Lady of the Presentation School.
Football III-I, Game Capt. I; Swimming IV; French Club IV, III; Science Fiction Club IV-II; Military Science Club I; Victory Club III, II; Corridor Patrol III-I, Capt. I; Victory Dance Comm. III-I; Class Banquet I; Cafeteria Marshal IV; Junior Prom Comm. II; Trick Drill Team II, I; 2nd Lieut. A Co. 1st Regt.

VINCENT MATTHEW CIRIELLO

Persistence is the secret of success.

Entered Class IV from the St. Raphael School.
Cross Country IV; Track II, I; Aviation Club II; French Club III; Model Crafts Club II; Modern History Club II; Weight Lifting Club IV-I, Secretary III, President II, I; Junior Achievement II, I; 2nd Lieut. G Co. 1st Regt.

STANLEY GEORGE CLARK

A tree does not become sturdy with ease; it needs a brisk wind and a few hardships to grow strong.

Entered Class VI from the Ellen H. Richards School.
Soccer IV, III; Trick Drill Team II, I; Science Fiction Club V; Military Science Club II, I; 1st Lieut. I Co. 1st Regt.

STEPHEN CARL CLARK

Honesty is the best policy.

Entered Class VI from the Sophia W. Ripley School.
Track IV, III; Golf I; Bowling II, I; Physics and Chemistry Club I; Stamp Club IV; Military Science Club II; Golf Club I; Junior Achievement II, Treasurer II; 1st Lieut. I Co. 1st Regt.

STEPHEN HENRY COHEN

Veni, vidi, vici.

Entered Class IV from the Robert Gould Shaw School.
Modern Prize IV-II; **Liber Actorum** I; National Honor Society II, I; Science Club II; Math X Club II, I; Professional Club II, I; Bibliophile Society I, Treasurer I; Tutor I; 2nd Lieut. G Co. 1st Regt.

Barry, Bob

Vinny, Vince

Steve

MICHAEL JOSEPH CONCANNON

There is a pleasure in being mad which none but madmen know.

Entered Class VI from the Washington School.
Basketball V-I; Football III-I, All Scholastic I; Track VI, V, II, I; **Register** Business Staff I; Social Science Club I; Junior Achievement I, Treasurer I; Victory Dance III-I; Mid-Winter Prom II; Junior Prom Co-Chairman II; Weight Lifting Club IV-I; Class Banquet Comm. I; Farewell Prom Comm. I; Corridor Patrol V, II, I; Latin American Conference I; 2nd Lieut. K Co. 1st Regt.

Mike, Conk

Bob

ROBERT CRAIG CONCANNON

To each his own.

Entered Class VI from the John A. Andrew School.
Cross Country III-I; Football III-I, Co-Capt. I; Track IV-I; Bowling II, I; French Club III, II; Highway Safety Club III-I; Modern History Club III-I; Victory Club III, II; Victory Dance Comm. III-I; Junior Prom Comm. II; Corridor Patrol III-I; Ring Comm. I; Mid-Winter Prom Comm. I; 2nd Lieut. A Co. 1st Regt.

Den, Denny

DENNIS RICHARD CONTOIS

Keep smiling; it makes people wonder what you've been up to.

Entered Class IV from the St. Anne School.
Aviation Club II; Bowling II, I; Stage Drill Team I; Senior Drill Team II, I; 1st Lieut. L Co. 1st Regt.

Tony

ANTHONY DOMENIC CORTESE

Look before you leap, but always be ready to leap.

Entered Class VI from the Eliot School.
Track II; Bowling II, I; Orchestra V; **Liber Actorum** I; Trick Drill Team II, I; Science Fiction Club III; Bibliophile Society I; Radio Highway Safety Program III; Mid-Winter Prom Comm. I; Captain K Co. 1st Regt.

Steve

STEVEN ANTHONY CRECCO

Do unto others as you would have them do unto you.

Entered Class VI from the Blessed Sacrament School.
Fidelity Prize III; Hockey Manager III, II, I; Modern History Club III; Office Messenger II; 2nd Lieut. F Co. 1st Regt.

Jerry

GERALD JAMES CREEDON

Ubung macht den meister.

Entered Class VI from the Lowell School.
Baseball II, I; Bowling II; Model Crafts Club IV; 2nd Lieut. L Co. 1st Regt.

Frank

FRANK LAWRENCE CRONIN

Believe that you have it, and you have it.

Entered Class IV from the Mary E. Curley School.
Cross Country IV-II; Track III-I; Aviation Club IV; Camera Club I; French Club IV; German Club III, II; Trick Drill Team III, II, I; Military Science Club II, I; Color Guard I; Science Fiction Club III, II; Victory Club II; Pen Pal Club III; Bibliophile Society I; Corridor Patrol I; 2nd Lieut. A Co. 1st Regt.

302

DANIEL JAY LEARY

14 Perkins Square, Jamaica Plain

North Cambridge Catholic High '58; Boston State College: B.S. '63; Western Jr. High School '63-'64; Here '64.

Hobbies: Reading, travel.

CORNELIUS JOHN MURPHY

14 Bellaire Road, Roslindale

B.C. High '20; Boston College: A.B. '24, A.M. '26; Boston Teachers College: Ed.M. '38; B.L.S. '27-'42; Naval Officer in World War II, taught special veterans programs; Here '51-'63; Transferred to Hyde Park High as Head of Department.

Hobbies: American Legion, six children.

Special report from thirty-three agents of the C.I.A.? (Censure Incurrers Anonymous):

"In regard to the questions raised about the possibility of subversive factions at the Boston Latin School, we submit these findings:

"In the course of the school year 1963-1964, we had the opportunity to study first-hand the political feelings of certain teachers. The first person to arouse our suspicions was Mr. Murphy. It was quite evident that his thoughts leaned towards the left. One Mr. Bergen was a strong advocate of revolution, and further investigation revealed atomic bomb secrets woven into the designs on his neckties.

"One of our suspects was suspicious of us. A man known as Micthe is the one we refer to. Because we knew he was on guard, we took various measures to relax him. His caution persisted, however, and we understand he is practicing sky-diving in case a rapid escape from 318 is necessary.

"It was a great relief to learn that the C.I.A. had planted a counterspy in the faculty. At first we had our doubts about the authenticity of Mr. McNamara's credentials, but he also knew our special code sign. On many occasions Mr. Mac saved our agents from discovery and probable destruction.

"There were some minor agents, such as Mr. Branca, another man known only as Pistol Pete, and a certain Colonel Kelley (whose repeated anti-pinko tirades convinced us that he too was a counterspy), but we lack sufficient information to file a complete report on them.

Concerning all of them, however, the agents of 302 wish to say, regardless of conflicting ideologies, "Thank you."

Robert O'Neil
James DeMarco
Donald Mullen

303

PETER F. DOLAN

1725 Commonwealth Avenue, Brighton

Boston College: A.B. '29, A.M. '30; Marburg, Germany '36; Loyola College (Montreal) '30-'32; Memorial High '32-'38; Here '38-present.

Hobbies: Sports, reading, literary curiosities.

A death-like silence now hovers over the cherubs of 303. Pastor Dolan has converted his flock to the belief that continual study with absolute silence in a studious atmosphere (Burns and Kaplan are already firm disciples) is fun. However, a few infidels, like Sweeney and Sullivan, insist on taking the "late train" and miss all the thrills. Others are Spry and Paige, who extort money from the seniors, and Pisarski, who currently maintains a forging business. After a soul-stirring bulletin meticulously prepared by the editorial staff in the office and a few seconds of meditation led by Pastor Dolan, the cherubs prepare to depart.

The fun begins in Mr. Locke's Latin class. Brushing aside his "Freud," the sage now translates another thrilling episode of "Dido and Aeneas," or "What They Do on a Rainy Night in Carthage." The edified cherubs reluctantly trudge to 312, our Physics room, smartly decorated with early Babylonian lab accessories. The bell rings just as Mr. Carroll takes the Fifth Amendment for the thirty-seventh time to one of Levy's questions. The cherubs now scatter to math or language classes. After a session in the gym, it's off to 226, where everyone is shocked to see Mr. Gearin. We all humor him in his futile attempt at wit. The final victim is Mr. Leary, a smiling, young historian. He reads us an excerpt from his thesis explaining the Wobblies.

The cherubs now leave for home, glancing back at the sign hanging over 303: "Silence is solid gold."

Edward Spry
William Sweeney
Walter Pisarski

Chops

GEORGE MALCOLM CUMMING

Quale simulandum sex annos?

Entered Class VI from the Champlain School.
Approbation Prize IV; Bowling II; National Honor Society I; **Register** Literary Staff II, I; Trick Drill Team II, I; Military Science Club II, I; Junior Achievement II, I; Captain, Brigade Staff.

Bob

STEPHEN JOSEPH CURRAN

Where there is hate sow love in my name, and you will reap happiness.

Entered Class VI from the Elihu Greenwood School.
Debating II, I, Vice President I; Highway Safety Club III; **Liber Actorum** II, I; Model Railroad Club VI, III, II, Treasurer II; Glee Club II, I; **Register** Literary Staff III-I; Social Science Club IV-I, Steering Comm. III, I, Historian II, I; Trick Drill Team II; Representative at Model U.N. at Harvard and Boston College; Social Science Radio Program I; Mass. Music Educator's Conf. II; Festival of Music II; Military Science Club II; 2nd Lieut. L. Co. 1st Regt.

Steve

ROBERT ARNOLD DALEY

Always put off til tomorrow what you should do today.

Entered Class VI from the St. Theresa School.
Track VI-I; Aviation Club III; Dramatics V, IV; **Liber Actorum** I; Math X Club I; Trick Drill Team III-I, 1st Sergeant Jr. Team III, Color Sergeant II, Captain I; Military Science Club II, I; Stage Crew V, IV; Junior Achievement II, I, Vice President II; Model Railroad Club V; Library Staff IV; Mid-Winter Prom Comm. II, I; Junior Prom Comm. II; Chief Usher Class Day and Graduation II; Victory Club II; Captain, Brigade Staff.

Ed

ROBERT MICHAEL DALTON

Whom the gods wish to destroy, they first make mad with power.

Entered Class VI from the Lucy Stone School.
Track IV, III; Highway Safety Club II; **Liber Actorum** I; Modern History Club III, II; Social Science Club IV-I; Professional Club III-I; Youth and Economy Conference, Boston State College II; Model U.N. Conference Harvard College II; Latin American Conference I; 2nd Lieut. K Co. 1st Regt.

Bob

EDMUND FRANCIS DALY

Nothing ventured nothing gained.

Entered Class IV from the St. Brendan's School.
Music Prize II; French Club III, II; Greek Club III; Orchestra IV-I; Professional Club II, I; Boston Latin Band IV-I; Military Science Club II, I; Stage Band III-I; Boston Public Schools Symphony Band III-I; Boston Public Schools Junior Symphony Band IV; 1st Lieut. Band.

Dash

STANISLAUS DASHAWETZ

Why take life too seriously? We'll never get out of it alive!

Entered Class VI from the Quincy E. Dickerman School.
Soccer III-I; Red Cross Club III; **Register** Literary Staff II, I; 2nd Lieut. K Co. 1st Regt.

Bob, Jim

ROBERT STEVEN DAUM

A little nonsense now and then is cherished by the wisest men.

Entered Class III from the Weeks Junior High School.
Classical Prize III; Bowling II, I, Captain I; Debating II; French Club III; **Liber Actorum** I; Math X Club I; Register Literary Staff II, I, Sports Editor I; Professional Club II; Military Science Club I; Weight Lifting Club II; Victory Dance Comm. I; Corridor Patrol II; Junior Achievement II, I, President II, Vice President I, National Award Best Manufacturing I; 2nd Lieut. F Co. 1st Regt.

STEPHEN JEROME DAVIDSON

Devil, get thee behind Me!

Entered Class VI from the Patrick F. Lyndon School.
Fidelity Prize VI; Bowling Club II, I, Vice-President I; Camera Club II, I, Secretary I; National Honor Society II, I; **Register** Literary Staff II, I, Photographer I; Russian Club III, II, I, Vice-President I; Model Railroad Club III, II, Secretary II; 2nd Lieut. B Co. 1st Regt.

Dave

Jim

JAMES EDWARD DAVIS

A winner never quits; a quitter never wins.

Entered Class IV from Saint Mark's School.
Football Team III, II, I, Co-Captain I, All-Scholastic Honorable Mention II, I, All-City I; Track II, I; Bowling Club II, I; Highway Safety Club II; Modern History Club III, II; Social Science Club III, II, I; Victory Dance Committee III, II, I, Co-Chairman I; Junior Prom Committee II; Banquet Committee I; Pan-American Conference I; 1st Lieut. K Co. 1st Regt.

Johnny

JOHN ALLEN DAVIS

Live and learn.

Entered Class VI from the Roger Wolcott School.
Princeton Prize II; Classical Prize VI, V, IV; Modern Prize III; Approbation Prize VI, V, IV, III, II; Bowling Club II; Key Club III, II, I; **Liber Actorum** I; National Honor Society II, I; Physics & Chemistry Club II, I; Current Events Club VI, V; Professional Club V, IV, III; Tutor II, I; Corridor Patrol II; Hospital Volunteer IV, III, II; Boston Youth Library Council I; Junior Achievement II; 2nd Lieut. I Co. 1st Regt.

Digger

RONALD PETER DEGREGORIO

Live; live; and live some more.

Entered Class IV from Saint Mary's School.
1885 Prize IV; Fidelity Prize IV; Hockey Team IV, III, II, I; Tennis Team I; Golf Club II, I; Bowling Club II; Debating Club I; Current Events Club IV; Drum Corps IV; Professional Club I, Executive Board I; Junior Achievement II; Captain E Co. 1st Regt.

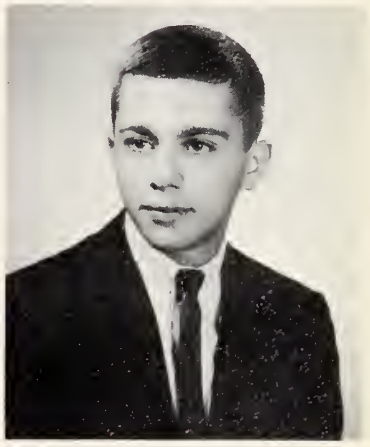

Jim

JAMES ARTHUR DEMARCO

Philosophy is the guide of life.

Entered Class IV from Western Junior High School.
Basketball Team I; French Club III; Military Science Club II, I; Professional Club I; Volunteer, Children's Medical Center I; Corridor Patrol I; Captain, Brigade Staff.

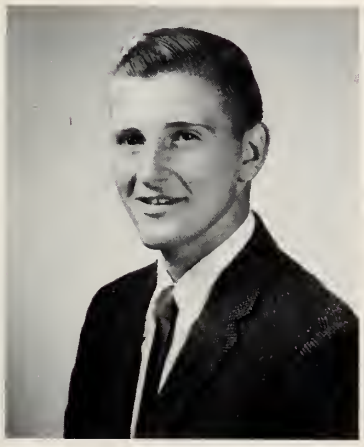

Fred

FREDERICK CHARLES DESIMONE

If you would have your business done, go; if not, send.

Entered Class IV from Mount Trinity Academy.
Fidelity Prize IV; Tennis Team I; Bowling Club II, I; Physics & Chemistry Club I; Model Railroad Club IV, III, Treasurer III; Professional Club II, I; Junior Achievement II; 2nd Lieut. D Co. 1st Regt.

Fred

FERDINAND JOSEPH DIAFERIO

Too soon we are old; too late we are wise.

Entered Class VI from the Sarah Greenwood School.
Track Team VI; Bowling Club II, I; Science Fiction Club IV; Junior Achievement II, I, Vice-President II, President I; 2nd Lieut. D Co. 1st Regt.

Manzie, "D"

MANZIE IGNATIUS DIANGELIS

Sempre avanti.

Entered Class VI from the Mozart School.
Tennis Team I; Bowling Club II, I; German Club III, II, I; Model Crafts Club VI, V, IV, Secretary V, IV; Trick Drill Team II, I; Russian Club III, II, I; Military Science Club II, I; Corridor Patrol I; Junior Achievement II; Captain H Co. 1st Regt.

Mike

MICHAEL BURTON DILLON

Baloney is flattery so thick it cannot be true, and blarney is flattery so thin we like it.

Entered Class VI from the Agassiz School.
Dramatics Club VI, V, IV, III, II, I, Secretary III, Vice-President II, President I; German Club IV, III, II, I; Highway Safety Club II, I; **Liber Actorum** III; Math-X Club II, I; Model Railroad Club V, IV; National Honor Society I; Radio Club V; Stage Crew VI-I, Assistant Manager III, II, Stage Manager I; Mass. Boys' State II; 2nd Lieut. I Co. 1st Regt.

Chuck

JAMES ALEXANDER DIRKO

Don't take life seriously—you'll never get out of it alive.

Entered Class VI from the Lafayette School.
National Merit Scholarship Letter of Commendation II; Individual Manual of Arms II; Football Team III, II; Camera Club IV, III, Secretary III; Chess Club IV; Model Crafts Club VI; Social Science Club II; Stamp Club VI; Golf Club III; Russian Club II; Weightlifting Club V; Military Science Club I; Cafeteria Marshal IV; Library Aide I; 2nd Lieut. I Co. 1st Regt.

Brian

CHARLES DANIEL DISESSA

Be wise and sure, be strong and pure, believe in yourself, and be able to endure!

Entered Class VI from the Samuel Adams School.
Band Prize III, I; Cross Country Team II, I; Track Team II, I; Crew II; Bowling Club II; Orchestra IV-I; Trick Drill Team I; Weight Lifting Club II, I; Junior Achievement II; Greater Boston Youth Symphony Orchestra III, II, I; Boston Public Schools Senior Symphony Orchestra III, II, I; B.P.S. Symphony Band IV-I, Historian II; BLS Band IV-I; Captain Band.

SALVATORE RALPH DISESSA

Life is short, why abbreviate it?

Entered Class VI from the Samuel Adams School.
Band Prize III, II; Cross Country Team I; Track IV, III, II; Crew III, II; Orchestra IV, III, II, I; Trick Drill I; Band IV, III, II, I; B.P.S. Senior Symphony Band III, II, I; B.P.S. Senior Symphony Orchestra II, I; Drum Major, Band.

BRIAN EDWARD DOHERTY

To sin is evil; not to is worse.

Entered Class VI from the Andrew Jackson School.
Hockey Team IV, III, II, I; Mid Winter Prom Committee I; 2nd Lieut. H Co. 1st Regt.

Dixie

Jim, Dirk

Sal

NEIL FRANCIS DOHERTY

Let me out!

Entered Class VI from the Monsignor Patterson School.
Fidelity Prize IV; Dramatic Club III, II, I; Math-X Club II, I; National Honor Society I; Stage Crew IV-I, Treasurer I; N.H.S. Review III, II, I; English Bookroom III, II, I; 2nd Lieut. G Co. 1st Regt.

Neil

Bob

ROBERT CHARLES DOLAN

On connait ses amis au besoin.

Entered Class VI from the Ellen H. Richards School.
Fidelity Prize IV; Class of 1885 Prize IV; French Club III; National Honor Society I; Trick Drill Team II, I; Military Science Club II, I; Nurse's Aide IV; Corridor Patrol I; Captain, Brigade Staff.

Jack

JOHN THOMAS DONOVAN

Forsan et haec olim meminisse iuvabit.

Entered Class VI from the Saint Aidan School.
Football Team III, II, I; Hockey Team III; Victory Dance Committee II, I; Junior Prom Committee II; Corridor Patrol II; Farewell Prom Committee I; 2nd Lieut. H Co. 1st Regt.

Richie

RICHARD BARRY EBER

"Adieu tristesse, bonjour tristesse. Tu es inscrite dans les lignes du plafond . . ."

Entered Class VI from the Henry Grew School.
Modern Prize VI; Bowling Club II; French Club IV; **Register** Literary Staff I; Glee Club IV-I, Vice President I; N.H.S. Revue IV, II; Festival of Music II; Mass. Music Educators Conference II; 2nd Lieut. A Co. 1st Regt.

Bob

ROBERT JOSEPH EGAN

When you're good to others, you are best to yourself.

Entered Class IV from the Patrick F. Gavin School.
Classical Prize IV; Modern Prize III; Bowling Club II, I; Key Club II, I; National Honor Society II, I; Professional Club III, II, I; Volunteer, Children's Hospital II, I; 1st Lieut. G Co. 1st Regt.

Charlie

CHARLES MARTIN ELBOIM

What's past is prologue, the future is mine.

Entered Class VI from the Pauline Agassiz Shaw School.
Modern Prize VI; Fidelity Prize III; N.M.S.Q.T. Letter of Commendation II; National Science Foundation-Thayer Academy Advanced Studies in Science Program in Experimental Psychology II; Westinghouse Science Talent Search I; Cross Country II; Bowling Club II, I; **Liber Actorum** II, I; Assistant Editor I; National Honor Society I; Physics & Chemistry Club II, I, Secretary-Treasurer I; **Register** Literary Staff II, I; Science Club II, I; Science Fiction Club III; Glee Club V-I; Bibliophile Society I, Co-President I; Class Committee I; N.H.S. Revue V-I; Science Institute for Able Learners III-I; Citizenship Commendation for Volunteer Work at United Community Services; Class Day Committee I; Senior Prom Committee I; Ring Committee I; Class Banquet Committee I; Captain, Brigade Staff.

Paul

PAUL JOSEPH FALKOWSKI

It is not what you are; it is what you make yourself.

Entered Class IV from South Boston High School.
Modern Prize IV; Approbation Prize IV; Class of 1885 Prize IV; Bowling Club II; French Club IV, III, II; Pen Pal Club III; Military Science Club II, I; Professional Club III; Junior Achievement II, I; 2nd Lieut. A Co. 1st Regt.

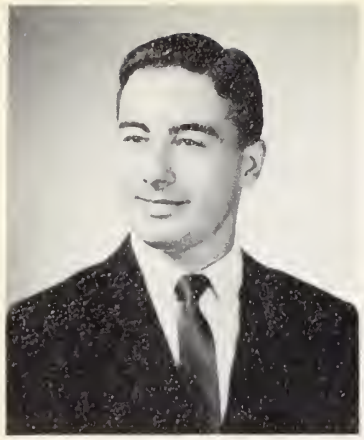

Phantom, Al

Paul, Fuzz

Fez, Dave

Stu

ALFRED PETER FANTEGROSSI

J'attendra.

Entered Class IV from the Woodrow Wilson School.
Fidelity Prize III; Chess Club I; Professional Club II; Junior Achievement II, I; Stage Band II, I; 2nd Lieut. F Co. 1st Regt.

WILLIAM SALVATORE FARAGO

My country, right or wrong.

Entered Class VI from the John Marshall School.
Track II, I; Social Science I; Professional Club IV, II, I; Military Science Club II; Junior Achievement I; 2nd Lieut. B Co. 1st Regt.

PAUL JAMES FASANO

What does it all mean?

Entered Class VI from the Patrick O'Hearn School.
Modern History Club III, II; **Register** Business Staff I; Cafeteria Marshal IV; Corridor Patrol II; Volunteer, Children's Medical Center II; 2nd Lieut. K Co. 1st Regt.

MARK STANLEY FELDMAN

Liberty and Union, now and forever, one and inseparable.

Entered Class VI from the James S. Chittick School.
Track I; Golf III, II, I; Bowling Club I; Camera Club III, II, I; **Liber Actorum** I; Physics and Chemistry Club I; **Regiter** Lit. II, I; Weight Lifting IV, III; 2nd Lieut. H Co 1st Regt.

DAVID HARRIS FERRIN

Every man is the architect of his own future.

Entered Class VI from the Audubon School.
Fidelity Prize IV; Baseball II, I; Bowling Club II, I; **Liber Actorum** I; Stamp Club IV, III, I; Weightlifting Club II, I; Junior Achievement II, I, President I; 2nd Lieut. F Co. 1st Regt.

VINCENT PAUL FICCAGLIA

Foosteps in the sand of time are not made by sitting.

Entered Class IV from the Joseph H. Barnes School.
Bowling Club II, I; Debating Club II, I; French Club III; Science Club II; Social Science Club I; Professional Club II, I, President I; Director Professional Club Book Store I; Latin American Conference I; Ring Committee I; Brigade Staff Captain.

STUART ALAN FINE

The great secret of success is constancy to purpose.

Entered Class VI from the Mather School.
Fidelity Prize II; **Liber Actorum** III; National Honor Society I; Professional Club IV-I; Science Fiction Club V; Defense Stamp Salesman I; Volunteer, American National Red Cross IV; Volunteer, Tufts-New England Medical Center III, II; American Red Cross Summer Service Award IV; American Hospital Association 100 hour Award; 2nd Lieut. H Co. 1st Regt.

Bill

Markus, Mark

Vin, Vince

MICHAEL HENRY FINGER

Auspicium Melioris Aevi

Entered Class IV from the Carter School.
Aviation IV, III, II, I, Vice-President II, I; Boston Public School Symphony Band IV, III; Weight Lifting Club II; Reed Choir III, II, I; Nurse's Aid II; Corridor Patrol I; Junior Band IV; Senior Band III, II, I; Crew II, I; 2nd Lieut. Band.

Tip

Mickey

ELLIOT STANLEY FINN

Keep quiet and people will think you are a philosopher.

Entered Class VI from the Patrick F. Lyndon School.
Approbation Prize V; Fidelity Prize II; Bowling Club II, I; Professional Club IV, III, II; Junior Achievement II, I, President I; Fashion Show III; 2nd Lieut. D Co. Ist Regt.

MICHAEL MATTHEW FIVEASH

Haec olim meminisse iuvabit.

Entered Class IV from the South Weymouth Junior High School.
Classical Prize III; Fidelity Prize II; Band Award II; National Honor Society I; Orchestra III, II, I; Professional Club II; Military Science Club II; Senior Band IV, III, II, I; Stage Band III, II, I; Brass Choir IV, III, II, I; Boston Public Schools Symphony Band III; Boston Public Schools Symphony Orchestra I; Captain Band.

Mike

Mel

MELVIN JACK FLAMENBAUM

He who loses courage loses all.

Entered Class IV from the Thomas A. Edison School.
Track III, II, I; Bowling Club II, I; French Club III; **Liber Actorum** I; National Honor Society I; Science Club II, I; Tutor I; Trick Drill II, I; Professional Club II, I; Professional Club Bookstore II, I; Stage Drill Team I; Midwinter Prom Committee I; First Lieut. H Co. Ist Regt.

MARTIN ELIOT FLASHMAN

What is worse than despair is the habit of despair.

Entered Class VI from the Lucy Stone School.
Modern Prize VI, IV; Debating Club V; Chess Club V, III, II, Chess Team III, II, Co-captain II; **Register** Business Staff IV, III, II, Executive Board II; Indoor Track IV, III; Outdoor Track IV, III; Key Club III, II, Executive Committee II; Vandalism Assembly II; National Merit Semifinalist II; **Liber Actorum** II; Professional Club V-II, Vice President II, Club Award II; N.H.S. Revue II; Office Messenger V, IV, II; Tutor II.
Entered Bates College, Class of 1967.

Marty, "Flash"

Norm

NORMAN CHARLES FLOYD

Each mind hath its own method.

Entered Class VI from the Longfellow School.
Track II, I; Orchestra III, II, I; Social Science Club II, I; Band VI-I; Brass Choir IV-I; Dance Band II, I; Harvard Model U.N. II; Boston Public Schools Symphony Orchestra VI, V; Vice-President V; Boston Public Schools Junior Concert Band VI, V, Secretary V; Boston Public Schools Senior Symphony Band IV-I; Boston Public Schools Senior Symphony Orchestra IV-I; Ist Lieut. Band.

MARK FRANCIS FLYNN

Well begun is a job half done.

Entered Class IV from the St. Ambrose School.
Hockey III, II, I, Manager I; Bowling II; Victory Dance Committee I; Corridor Patrol II, I; Class Banquet Committee I; 2nd Lieut. A Co. Ist Regt.

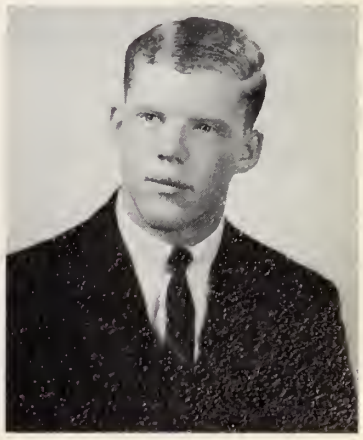

Mark

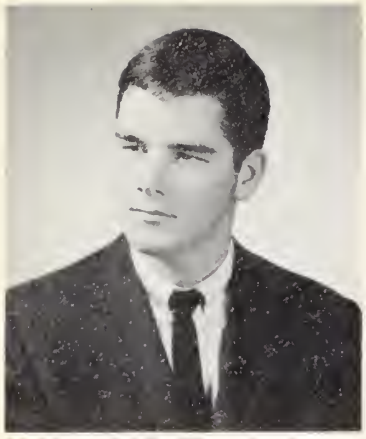

Fuzzy

Ken

Mark

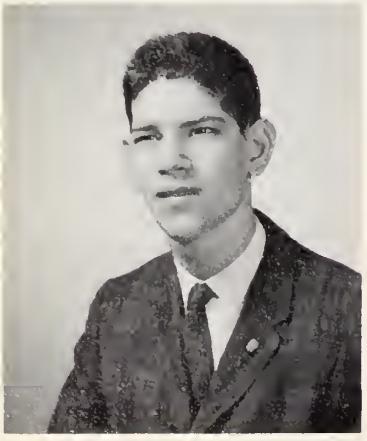

Steve

RICHARD JOSEPH FLYNN

A good life should consist of three things: earning, learning and yearning.

Entered VI from the Fairmount School.
Fidelity Prize VI; Football Mgr. III, II, I; Track III, II, I; National Honor Society II, I; Social Science III, II, I Steering Committee I; Pen Pal V, IV, III, II; Professional Club IV, III; Defense Stamp Salesman; Tutor I; Model United Nations Conference at Boston College and Harvard; Awarded Honorable Mention as delegate to B.C.U.N.; Speaker for "Great Decisions" on WEZE and WHDH; Speaker at Annual Conference of Internal Friendship League; Junior Achievement II, I, Treas. II, I; 2nd Lieut. G Co. 1st Regt.

ROBERT MATTHEW FORTUNATO

Esto Dignus—Be Worthy.

Entered Class IV from the Sacred Heart School.
Modern History Club III, II, Vice President III, II; **Register** Literary Staff I; Photography Club I; Social Science Club I; Aquarium Club IV; III, Vice President III; New England Conf. of Columbian Squires, Regional Bursar; 2nd Lieut. K Co. 1st Regt.

KENNETH STEVEN FRASER

Chacun a son gout.

Entered Class VI from the William Ellery Channing School.
Bowling Club II; Modern History Club III; Stamp Club IV; Pen Pal Club III; Professional Club I; Volunteer, International Friendship League; 2nd Lieut. L Co. 1st Regt.

THOMAS FREEDMAN

Success comes to one who works faithfully.

Entered Class VI from the Harriet A. Baldwin School.
Fidelity Prize IV; Social Science Club II; Professional Club III, II; Corridor Patrol III, II, I; Senior Band IV; III, II, I; Woodwind Ensemble IV, III, II, I; Dance/Stage Band II, I; B.L.S. Junior Band IV, V; Boston Public School Symphony Band I; Leaders Training Fellowship III, II, I; 1st Lieut. Band.

MARK MITCHELL FREEMAN

Some can't; I can.

Entered Class VI from the Joseph P. Manning School.
Classical Prize VI, V; Approbation Prize V; NMSQT Letter of Commendation; Crew III, II, I; Chess VI, V, IV; Debating Club VI, V; Declamation IV; Key Club II, I; **Register** Bus. V, IV, I Exec. Board I; Science Club II; Social Science IV, III, II, I, Secretary II; Trick Drill II, I; Bibliophile Society I Vice-President I; Science Fiction Club III; Harvard Model United Nations II; Mass. Youth Citizenship Conference II; Boston School's African Conference III; Tutor II, I; Pan American Conference I; National Honor Society Review II; Science Institute for Able Learners III, II, I; Junior Achievement II, Vice-President, Achiever Award II; Brotherhood Assembly II; Farewell Prom Committee I; 2nd Lieut. K Co. 1st Regt.

RICHARD FREY

Aut inveniam viam aut faciam.

Entered Class VI from the George H. Conley School.
Modern Prize V; Track II; Model Crafts Club VI, V; Modern History II; National Honor Society I; Trick Drill II; Russian Club III, II, I; Program Committee I; 2nd Lieut. B Co. 1st Regt.

STEVEN ALAN GAMER

Whatever is worth doing at all is worth doing well.

Entered Class VI from the Charles H. Taylor School.
Classical Prize VI, V, III, II; Modern Prize IV; John Dobbyn Prize II; Certificate of Merit from Mathematics Club, University of Massachusetts; German Club IV; Math Club III; Math X Club II, I; National Honor Society II, I; Physics and Chemistry Club II, I; Current Events Club V; Pen Pal Club V; Young Adult Library Council II, I; Junior Achievement II; Volunteer, United Community Services; Tutor II, I; Ring Committee I; 2nd Lieut. I Co. 1st Regt.

Forch

Tom

Rich, Dick

GEORGE GANSON

Some day we will look back upon these miseries and laugh.

Entered Class VI from the Bristol Consolidated School.
Aviation Club IV, III; Military Science Club II, I; Trick Drill Team III, II, I; 2nd Lieut. G Co. 1st Regt.

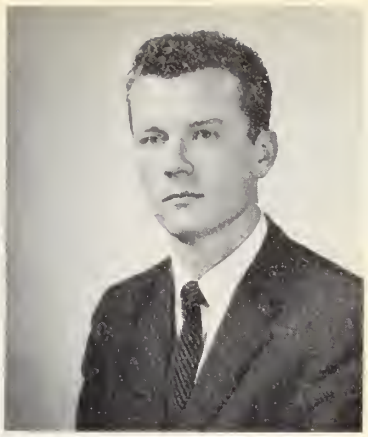

George

Ken

KENNETH CHARLES GARBER

Blicke erst auf dich, dann richte mich!

Entered Class VI from the Harriet A. Baldwin School.
Fidelity Prize IV; Bowling Club II, I; **Liber Actorum** II, I; Model Crafts Club VI; **Register** Business Staff I; Social Science Club IV, II; Professional Club I; Professional Club Bookstore I; 2nd Lieut. H Co. 1st Regt.

Bill

WILLIAM GARDEL

No experience, no talent; but I'm willing to start at the top.

Entered Class VI from the James A. Garfield School.
Classical Prize VI; Crew II, I; Bowling Club II, I; French Club IV; Highway Safety Club II; National Honor Society II, I; Physics and Chemistry Club II; Stamp Club IV, III; Cafeteria Marshal IV; National Honor Society Tutor I; Junior Achievement II, I; President I; Ring Committee I; 2nd Lieut. H Co. 1st Regt.

Jack

JOHN FRANCIS GARRITY

To be great is to be misunderstood.

Entered Class VI from the Franklin Delano Roosevelt School.
Certificate of Merit, New York Times High School Press Competition II; Baseball III, II, I; Football III, II; **Liber Actorum** I; **Register** Literary Staff III, II, I; Social Science Club I; Victory Dance Committee II; Worker, International Friendship League II; Latin American Conference I; 2nd Lieut. H Co. 1st Regt.

Gart, Art

ARTHUR JOSEPH GARTLAND

"Semper fecit."

Entered Class VI from the Wampatuck School.
Football III; Hockey, Manager II, I; Track I; Golf III, II, I, Capt. I; Bowling Club II, I; Social Science Club I; Military Science Club I; Golf Club III, II, I, Secretary II, President I; Junior Prom Committee II; Victory Dance Committee I; Nurse's Aid I; Corridor Patrol III, II; Conference on India at Beaver Country Day School II; Latin American Conference I; Cafeteria Marshal IV; 2nd Lieut. C Co. 1st Regt.

Vin

VINCENT FRANCIS GASBARRO

Be wisely worldly but not worldy wise.

Entered Class IV from the Our Lady of the Presentation School.
Modern Prize IV; Class of 1885 Prize IV; Fidelity Prize III; Track II, I; Bowling Club II, I; Debating Club II; French Club III; Modern History Club II; National Honor Society II, I; Social Science Club I; 2nd Lieut. G Co. 1st Regt.

Mike

MICHAEL EUGENE GEEZIL

One cannot always be a hero, but one can always be a man.

Entered Class IV from the Woodrow Wilson School.
Manual of Arms Award II; Bowling Club II; Golf III, II, I; **Register** Business Staff II, I, Executive Board I; Military Science Club II, I; 2nd Lieut. L Co. 1st Regt.

304

SAMUEL RESNICK

125 Brackett Road, Newton

Tufts: B.S. '34; Boston Teachers College: Ed.M. '35; Harvard Graduate School; Fulbirghi Exchange Teacher '58-'59; Armed Forces '42-'46; Boston Technical '48-'60; Head of English Dept. B.L.S. '60-present.

Hobbies: Travel, sports.

"This is your roving reporter, David Dinkley, on a safari in darkest 304 to investigate the strange native rituals taking place here. Today, May 15, is the feast day of their god of freedom, and anything can happen. We are also trying to locate the missionaries sent here to educate the natives."

"Ah! We are coming to the village. There are the huts, a group of natives, and, yes, the leader, Big Chief O'Donnell. He is standing by a huge pot of water, and now he's ordering a few things to be put in. I'll try to speak with him."

"Oh Chief, tell me, what is this pot for?"

"Hmm . . . you look pretty good, too. Hey! Cook Doherty! Room for one more?"

"Please, Chief! Rumor has it that you're going to cook the missionaries. Is this true?"

"You bet! Look! Warrior Alabiso is loading the ingredients over here now. Do you want to hear the recipe?"

"Well . . . I . . . ah . . . don't . . ."

"Good! First, we use Mr. Bergen for the basis of our stew because he's the biggest. That's S.O.P. Next, for that certain subtle flavor, Mr. Resnick. For some hot spice, Mr. Hoelzel. After that comes Mr. Miller. Personally, I like that last ingredient best—no hair to tickle you as it goes down. And to top it all off we throw in Mr. Hopkinson. He might be good for the stew, but then again he might not. There! All done! You want a bowl?"

"Ah . . . this is your roving reporter signing off . . . Hey Chief! You know, this stuff isn't half bad!"

Ronald Stoia

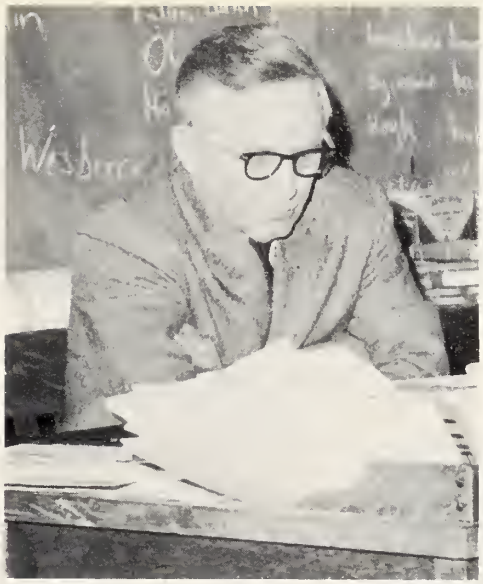

AARON GORDON

138 Sewall Avenue, Brookline

Harvard: A.B., Ed.M.; Roxbury Memorial '28; Here '29-present; Director, Camp Tevya '48-present.

Hobbies: Reading, earning a living, baby-sitting for grandson.

The Three-O-Seven Tales

Whan that Lord Aaron with polite demeanor
Derides the corpulence of Mike Levine,
And quoth "I'll marke thee if thou talkest loude,"
And thus disperse the morning homeroom crowde;
'Tis then we seek yon classroom two-o-nine,
Where teacheth Baron Landrigan so fine,
And quoth "Lord help us" twice or thrice or foure,
Whan Nathanson and Mitchell start to snore.
Whan sounds ye bell we leave for Latin classe,
Where Bishop Miller hinders us to passe,
And blows his shiny top to be annoyde,
Whan bringeth not his flashcards knavish Floyde.
Then see we Viscount Pearson, man of swarthe,
Who many times hath uttered "And so forthe."
Yea some of us to Clockman Jacob goe,
To see him ponder, quothing "I don't knowe."
Then go we to the lunchroom without ilke,
Where Feldman always bringeth late out milke;
But go we not back to our homeroom seate,
Nay, rather play we hockey with the feete,
In B-2-nine where make we noise and yelle,
And stoppeth many shots on goal Vozella.
Then through our last two classes long we sleepe,
And never be our ecstacy so deepe,
As whan at two-o-clock the bell doth sounde,
And in a minute outside we are founde;
To see a game of basketball so sharpe,
Where causeth a sensation Stanley Karpe;
Or go we to the St. Botolph Arena,
And sneak in yon side door and not be seene,
To see the frigid ice become so hotte,
Whan skated on by room-mates Walsh and Potter.
Then go we lastly home to change and dine,
And do some homework if we feel not fine,
And then to slumber, feeling lucky menne,
Next day in three-o-seven to do it againe.

Sammy Raine

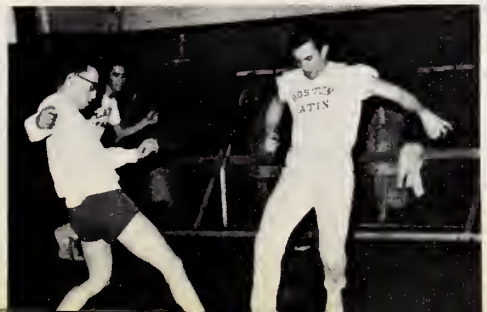

Sid

STEVEN BARRY GELMAN

Chacun a son gout.

Entered Class IV from the Solomon Lewenberg School.
Classical Prize II; Bowling Club I; Physics and Chemistry Club I; Social Science Club I; Stamp Club IV, III; Junior Achievement II, I, President II; 2nd Lieut. F Co. 1st Regt.

Joe, Get

JOEL ALAN GETMAN

"All the world's a stage—"

Entered Class VI from the Sarah Greenwood School.
Model Crafts Club VI, V; Glee Club III, II, I, Treasurer I; Class Committee I; Professional Club III, II, I; Music Appreciation Club I; National Honor Society Revue III, II, I; Music Educators Convention II; Dance Band Soloist I; Veterans' Day Assembly Soloist I; Class Day Committee I; Corridor Patrol VI, I; Farewell Prom Committee I; Ring Committee I; Banquet Committee I; 2nd Lieut. A Co. 1st Regt.

Dizzy

ROBERT ELLIS GILBERT

It's better to wag your tail than your tongue.

Entered Class VI from the Alexander Hamilton School.
Baseball II, I; Track I; Bowling Club II, I; Junior French Club IV; French Club III; Model Crafts Club IV; **Liber Actorum** I; Professional Club V, IV, III, II, I; Weightlifting Club III; Golf Club I; Library Aide II; Corridor Patrol II; Cafeteria Marshal V, IV, III; Band II; 2nd Lieut. H Co. 1st Regt.

GERALD VINCENT GILLESPIE

This above all, to thine own self be true.

Entered Class VI from the Dudley School.
NMSQT Letter of Commendation II; Cross Country II; Science Fiction Club III; 2nd Lieut. L Co. 1st Regt.

Jimmy

KENNETH EARL GILMAN

Collaborate and graduate.

Entered Class VI from the Patrick F. Lyndon School.
Track V, IV, III; French Club IV; Modern History Club IV; Physics and Chemistry Club; Science Fiction Club IV, III; Stamp Club IV; Professional Club V, IV, III, II; Weightlifting Club II, I; Corridor Patrol V, VI, III, I; Vice-President, Brookline-Brighton-Newton Community Center Youth Council; National Honor Society Revue IV; Fashion Show IV; Capt. Brigade Staff.

JAMES FRANCIS GILMORE

It's only from the valley that the mountain looks high!

Entered Class VI from the Longfellow School.
Basketball IV, III, II, I, All-City I, All-Scholastic Honorable Mention I; French Club IV, III; Highway Safety Club II; **Register** Literary Staff I; Science Fiction Club III; Political Science Club II; Victory Club II; Victory Dance Committee II, I; Midwinter Prom Committee II; Corridor Patrol IV, III, II, I; Intramural Referee II, I; Junior Prom Committee II; Class Banquet Committee I; 2nd Lieut. A Co. 1st Regt.

Pete

Gil

Ken

KESTUTIS KAZIMIERAS GIRNIUS

Nicht glucklich sondern der gluckseligkeit wurdig sein.

Entered Class VI from the St. Kevin School.
NMSQT Letter of Commendation II; Basketball V; Math X Club II, I, Treasurer II; National Honor Society II, I; Physics and Chemistry Club III, II, I; Tutor II, I; Corridor Patrol II; Junior Achievement II; 2nd Lieut. I Co. 1st Regt.

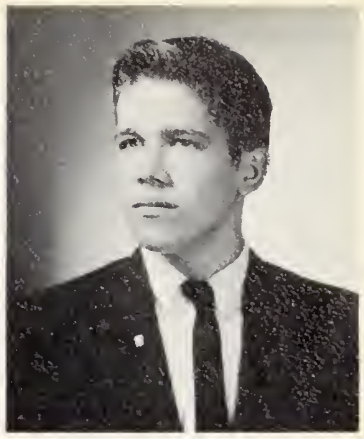

Kestas

Barry

BARRY STEVEN GLEKEN

Studies serve for delight, for ornament and for ability.

Entered Class VI from the Charles Logue School.
Fidelity Prize VI; Bowling Club II, I; German Club III, II, I; Physics and Chemistry Club II, I; **Register** Business Staff I; Trick Drill Team II; Weightlifting Club I; Professional Club IV, III; President, Mattapan Young Adult Library Council; Junior Achievement II; Band V; 1st Lieut. F Co. 1st Regt.

Goofus

ALAN GODFRIED

Lose your money but not your temper.

Entered Class IV from the Solomon Lewenberg School.
Bowling Club II, I; Math Club II; Stamp Club IV; Corridor Patrol I; Captain, Brigade Staff.

"Goldie"

STEPHEN MARK GOLDBERG

"Tempus fugit"

Entered Class IV from the Lincoln School.
Classical Prize IV; Fidelity Prize III; Modern Prize II; Philip Glazer Scholarship III; Aviation Club II, I; Math X Club II, I; National Honor Society II, I; Orchestra IV, III, II, I; Physics and Chemistry Club I; Red Cross Club II; String Ensemble IV; Russian Club II; Office Messenger II; Junior Achievement II; 2nd Lieut. F Co. 1st Regt.

Ralph

RALPH LEONARD GOLDFARB

Don't do today what you can put off till tomorrow.

Entered Class VI from the Edmund P. Tileston School.
National Merit Scholarship Letter of Commendation; Physics and Chemistry Club I; Weightlifting Club II; Class Day Committee I; 2nd Lieut. L Co. 1st Regt.

Goldı

BARRY S. GOLDIN

Fun, Fun, Fun, and very little work.

Entered Class VI from the George H. Conely School.
Track III, II, I; Modern History Club III, II; **Register** Business Staff VI, V; Weight Lifting Club II, I; Junior Achievement II; Model U.N. at B.C. I; 2nd Lieut. H Co. 1st Regt.

Paul

PAUL JOHN GONTARZ

Success comes with honest toil.

Entered Class IV from the Grover Cleveland School.
Fidelity Prize II; Aviation Club I; Bowling Club II, I; German Club III, II, I; Golf Club II, I; Military Science Club I; National Honor Society II, I; 2nd Lieut. B Co. 1st Regt.

Lenny, Leonardo

LEONARD ROBERT GORELICK

If I am not for myself, who will be for me? If I am only for myself, what am I?

Entered Class VI from the William Lloyd Garrison School.
Special Band Prize III; Model Crafts Club VI; Orchestra IV-I; Professional Club IV; Band VI-I; Nurse's Aid II; Boston Public Senior Symphony Orchestra IV-I; Boston Public Senior Symphony Band III, II, I; Stage Band III; 2nd Lieut. Band.

Paul

RICHARD ALAN GOREN

The best things in the world come in small packages.

Entered Class VI from the Sophia W. Ripley School.
Model Railroad Club II; **Register** Business Staff IV; Pen Pal Club II; Professional Club VI, V, IV; Coin Club V; Science Fiction Club III, II; Red Cross Volunteer III; 2nd Lieut. H Co. 1st Regt.

PAUL THOMAS GOULARTE

A little nonesense now and then is relished by the best of men.

Entered Class IV from the St. Theresa School.
Approbation Prize IV; Classical Prize III; Bowling Club II, I; Physics & Chemical Club I; Science Club II; Social Science Club I; Professional Club II; Military Science Club II; 2nd Lieut. G. Co. 1st Regt.

Sonny

RICHARD GEORGE GOULARTE

Tu solas ignes silvarum prohibere potes.

Entered Class IV from the St. Theresa's School.
Classical Prize IV; Bowling Club II, I; Math. Club II; Physics and Chemistry Club I; National Honor Society II, I; Science Club II; Social Science I; Professional Club II; Military Science Club II; Tutor I, Science Fair III; 2nd Lieut. G Co. 1st Regt.

SUMNER JON GROSSMAN

Perseverance will see you through?

Entered Class VI from the Patrick F. Lyndon School.
Bowling Club II, I; Professional Club IV, III, II; Tutor II; Junior Achievement II, I; 2nd Lieut. F Co. Ist Regt.

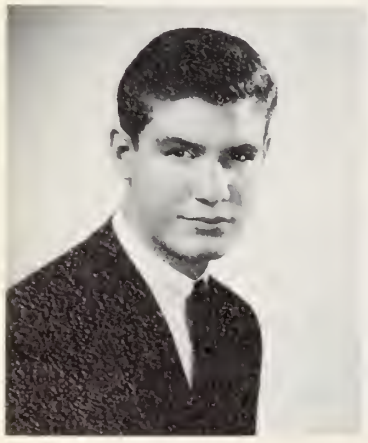

Frank

EDWARD FRANCIS GRUSHESKI

Woe to him that builds a town with blood and prepares a city by iniquity.

Entered Class VI from the Francis Parkman School.
Fidelity Prize VI; Bowling Club II, I; Pen Pal Club IV; Model Crafts VI; Volunteer—V.A. Hospital II, I; Volunteer Children's Museum II; 2nd Lieut. H Co. 1st Regt.

FRANK WILLIAM GUIDARA

Even a fool, when he holdeth his peace, is counted wise.

Entered Class VI from the Edmund P. Tileston School.
Football II, I, All Scholastic I; Track III, II, I; Social Science Club I; Stamp Club II; Professional Club II, I; Victory Dance Committee II, I; Junior Achievement II, I; Class Banquet I; Corridor Patrol V; Cafeteria Marshal III; Senior Prom Committee I; Pan-American Conference I; Ring Committee I; 2nd Lieut. F Co., Ist Regt.

Richy, E.B.

Rich, Rick

Senator, Gru

JACK LARRY HADLEY

"Do good and disappear."

Entered Class VI from the Robert T. Paine School.
Fidelity Prize III; Cross Country II; Track II, I; Model Crafts Club VI, V; National Honor Society II, I; **Register** Literary Staff III, II, I; Social Science Club IV-I, Steering Committee I; Professional Club IV; Pen Pal Club IV, III; Treasurer III; **Liber Actorum I;** WEZE Educational Forum II; Delegrate to Model U.N. at B.C. II; Delegate to Brotherhood Conference of the N.C.C.J. II; Participant WHDH Public Affairs Forum II; Delegrate **Globe** High School Editors Press Conference II; Delegate B.U. High School Editors Conference I; Delegate Latin American Conference I; Junior Achievement II, I; President II, Treasurer I; Mid-Winter Prom Committee I; Captain, Brigade Staff.

Jack

WILLIAM GEORGE HANWAY

And never send to know for whom the bell tolls.

Entered Class IV from the Thomas A. Edison School.
Bowling Club II, I; Model Railroad Club IV; Military Science Club I; Bibliophile Society I; Science Fiction Club IV; Corridor Patrol I; 1st Lieut. A Co. 1st Regt.

Bill

THOMAS MICHAEL HART

Faleshoods not only disagree with truths, but also quarrel among themselves.

Entered Class IV from the William Barton Rogers School.
Third Prize 1960 Boston Science Fair; Debating Club IV-I; Secretary-Treasurer II, President I; Tennis I; Track II; **Register** Literary Staff III, II, I; **Liber Actorum** I; Professional Club II, I; Bibliophile Club I; Greater Boston Debating League III, II, I; Captain D Co. 1st Regt.

Tom

WALTER GEORGE HILTZ

Character is higher than intellect.

Entered Class VI from the Agassiz School.
Approbation Prize V; Band Prize II; Track II, I; National Honor Society I; Orchestra III, II, I; Trick Drill Team I; Band VI-I; Stage Band III, II, I; Corridor Patrol II, I; Boston Public Symphony Band III, II, I; Red Cross Volunteer II, I; Class Day Committee I; Ring Committee I; 2nd Lieut. Band.

Walter

EDWARD HINTLIAN

The unexamined life is not worth living.

Entered Class IV from the McKinley School.
Bowling Club II, I; French Club IV, III, II; Trick Drill Team II; Pen Pal Club III; Military Science Club II, I; Coin Club III; Professional Club III, II; Junior Achievement II; 2nd Lieut. A Co. 1st Regt.

Ed

ALAN JAY HOFFMAN

Tell your troubles not to your friends, but to your enemies who will be delighted to hear about them.

Entered Class VI from the Alexander Hamilton School.
Bowling Club II, I; Soccer IV; National Honor Society I; Science Club II, I, Treasurer I; Social Science Club IV, III, II, Steering Committee II; Pen Pal Club IV, III; Science Institute for Able Learners II, I; **Liber Actorum** I; National Honor Society Revue IV, III, II; Fashion Show IV, III; Volunteer at United Community Services School Bureau IV-I; Volunteer at World Affairs Council IV, III; Certificate of Commendation for Operation Kindness at the United Community Services School Bureau; 2nd Lieut. K Co. 1st Regt.

Al

JOHN JOSEPH HOGAN

Experience is the best teacher.

Entered Class IV from the Grover Cleveland School.
Manual of Arms Prize II; Track III; French Club III; Red Cross Club III, II; Trick Drill Team III, II; Corridor Patrol II, I; Military Science Club III, II, Vice President I; Science Fiction Club III, II; Pen Pal Club II; Victory Club II; Class Day Committee I; 2nd Lieut. A Co. 1st Regt.

Jack

Dutch, Fred

FREDERICK JOSEPH HOLLAND

The stairway to heaven is a hard one, so take the escalator.

Entered Class IV from the Nazereth School.
Manual of Arms Award II; Bowling Club II; Track IV, III; Crew III-I; Trick Drill Team II; Glee Club IV, III, II; Victory Club II; Victory Dance Committee I; 1st Lieut. L Co. 1st Regt.

Tony, Inky

ANTHONY PAUL IENCARELLI

Suum cuique.

Entered Class VI from the St. Anthony's School.
Bowling Club II, I; Modern History Club III, II; Science Fiction Club IV; Junior Achievement II; 2nd Lieut. C Co. 1st Regt.

Cliffy

CLIFFORD BERNARD JANEY

A lover of men and women.

Entered Class VI from the Dearborn School.
Bowling Club II, I; Football III, II, I, Co-Captain I; Track IV, III, II, I; Captain I; **Liber Actorum** I; Social Science Club I; Co-Chairman Victory Dance Committee I; Junior Prom Committee II; Corridor Patrol II, I; Junior Achievement II, I, Treasurer II, I; Science Fiction Club VI, V; Honorable Mention All-Scholastic Football II; Honorable Mention All-Scholastic Track II; Class Banquet Committee I; Captain C Co. 1st Regt.

Tom, Jonesy

THOMAS RICHARD JOANIDES

Whoever angers you conquers you.

Entered Class VI from the Margaret Fuller School.
Fidelity Prize III; Art Scholarship I; **Register** Literary Staff I; Social Science Club III, II; Volunteer Club II; 2nd Lieut. H Co. 1st Regt.

THOMAS ANDREW JONES

Semper cum honore.

Entered Class IV from the William Barton Rogers School.
Highway Safety Club III, II; Crew IV, III; Model Crafts Club IV, III; Military Science Club II, I; Professional Club III, II, I; 1st Lieut. E-1 Co. 1st Regt.

Bob

Izzy

Tom

JAMES FRANCIS KAISER

When winter comes—can spring be far behind.

Entered Class IV from the Sacred Heart School.
Aviation Club II; Debating Society II; French Club III; Track II, I; Crew III; Model Railroad Club II; Modern History Club II; Weight Lifting Club III, II, I, Secretary-Treasurer II, I; Football Ticket Salesman II, I; Military Science Club I; Farewell Prom Committee I; Captain, Brigade Staff.

Jim

John

JOHN MICHAEL KALELL

To Conquer without Peril is to Triumph without Glory.

Entered Class VI from the Patrick F. Lyndon School.
Baseball II, I; Modern History Club III; **Register** Business Staff II; **Register** Literary Staff I; Social Science Club I; Professional Club V, IV; Pen Pal Club III; Military Science Club I; Pan-American Conference I; 2nd Lieut. A Co. 1st Regt.

RICHARD JOEL KAPLAN

May God deny you peace, but give you glory!

Entered Class VI from the Patrick Lyndon School.
Fidelity Prize IV; Debating Society VI; French Club III, II; **Liber Actorum** III; Literary Club V, IV; **Register** Literary Staff III, II, I, Editor II, I; Boston University Scholastic Press Conferences II, I; Boston **Globe** Press Conferences II, I; Harvard High School Press Conference II; Second-Place Winner St. Bonaventure National High School Journalism Contest II.

Kappy

Stan

STANLEY KARP

It is better to live one day as a lion than a hundred years as a sheep.

Entered Class VI from the Alexander Hamilton School.
Modern Prize IV; Baseball III, II, I; Basketball II, I; Bowling Team II, I; Highway Safety Club I; **Register** Business Staff IV, III, II, I, Executive Board II; Social Science Club III, II, I; Latin-English Football Program I, Advertising Manager I; Pen Pal Club IV, III; Professional Club IV, III, II; Volunteer Service IV; Mid-Winter Prom Committee I; 2nd Lieut. B Co. 1st Regt.

GERALD HARVEY KATZ

In whatever you do, make sure that you will always be proud of it.

Entered Class VI from the William Lloyd Garrison School.
Modern Prize VI, V, III; Approbation Prize V, IV; William Kimball Norton Math Prize III; **Liber Actorum** III, II, I, Editor of Senior Histories I; Model Crafts Club VI; National Honor Society II, I; Social Science Club IV, III; Math X Club II, I, Vice President II, Secretary I; Volunteer at Boston V.A. Hospital II, I, Certificate of Commendation II, I; Office Messenger II, I; National Honor Society Tutor II, I; Latin American Conference I; 2nd Lieut. H Co. 1st Regt.

Gerry

Hank

HENRY IRVING KATZ

Blessed be they who go around in great circles, for they shall be known as big wheels.

Entered Class VI from the Alexander Hamilton School.
Modern Prize VI; Approbation II; Debating Society VI, V; German Club IV, III; Key Club III, II, I; National Honor Society II, I; Red Cross Club II, I, President I; Trick Drill Team II, I; Model Railroad Club V, IV; Military Science Club II; Tutor II; Cafeteria Marshal IV; Volunteer-Childrens Hospital III, II, I; 2nd Lieut. I Co. 1st Regt.

NEAL PHILIP KATZ

Give 110%!

Entered Class VI from the Pauline Agassiz Shaw School.
Classical Prize IV; Declamation IV; Track VI, V; National Honor Society II, I; Physics & Chemistry Club III, II, I, President I; Red Cross Club II, I, Vice President I; **Register** Business Staff VI-I, Advertising Manager III, Executive Board II, I; Stamp Club VI, V, IV; Weight Lifting Club III, II, I; Pen Pal Club VI, V; Professional Club IV, III, II; Tutor II, I; Officer Messenger IV, III; NMSQT Letter of Commendation; Thayer Academy Summer Science Program II; Volunteer Work III; Coin Club III; Chief Defense Stamp Salesman II; 2nd Lieut. D Co. 1st Regt.

"Catsy"

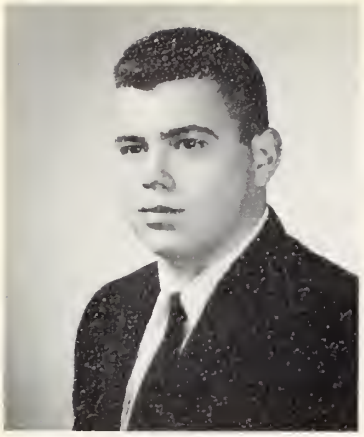

Bill

WILLIAM THOMAS KEEFE

Tros Tyriusque mihi nullo discrimine agetur.

Entered Class IV from the Washington Irving School.
Cross Country III, II, I, Manager III, II, I; Bowling Team II, I; Track III, II, I; Military Science Club I; Victory Club II, I; Football Ticket Salesman II, I, Head I; 2nd Lieut. A Co. 1st Regt.

ROBERT JAMES KENNEY

Procrastination is the Death of Time.

Entered Class IV from Our Lady of Perpetual Help School.
Fidelity Prize IV; Modern Prize II; Bowling Club II, I; German Club II; Military Science Club II, I; 2nd Lieut. L Co. 1st Regt.

Bob

ROBERT ARNOLD KESSIN

Tu, ne cede malis.

Entered Class VI from the Patrick F. Lyndon School.
Military Science Club I; Bowling Team I; Soccer III, II; Modern History Club III, II; **Register** Business Staff V, IV; Science Club II; Coin Club IV, III, I, Secretary I; Volunteer Service Club II, I; Junior Achievement II, I, Vice President I; Defense Stamps Salesman II; 2nd Lieut. C Co. 1st Regt.

Norm

ERIC JAY KORN

Prepare thyself in the ante-chamber, that thou mayest enter the hall.

Entered Class VI from the Alexander Hamilton School.
Modern Prize IV; Chess Club VI, V, IV; National Honor Society I; **Register** Literary Staff I, Glee Club IV, III, II, I; Tutor II; 2nd Lieut. C Co. 1st Regt.

NORMAN LEON KRINSKY

A man who has nothing has nothing to lose.

Entered Class VI from the James J. Chittick School.
Classical Prize VI; Fidelity Prize III; Cross Country I; Bowling Team II, I; German Club III, II, I; Soccer Team III; Track Team V; National Honor Society I; Tutor II; Corridor Patrol V; Junior Achievement II, I, Vice President II, I; Ring Committee I; Mid-Winter Prom Committee I; 2nd Lieut. I Co. 1st Regt.

Lenny

JAMES WILLIAM KULBACKI

He climbs highest who helps another up.

Entered Class VI from the Phineas Bates School.
Baseball III, II, I; Basketball IV, III, II, I, Captain I; Highway Safety Club II; **Register** Business Staff II, I; Model Railroad Club V, IV; Military Science Club II, I; Science Fiction Club IV, III; Current Events Club III; Corridor Patrol II; Victory Dance Comm. II; Class Banquet Comm. I; Mid-Winter Prom II, I; 2nd Lieut. D Co. 1st Regt.

LEONARD JAY LAPON

Ende gut, alles gut.

Entered Class VI from the William Howard Taft School.
Fidelity Prize VI; Modern Prize V; Approbation Prize V, IV, III; Chess Club V, IV; Math X Club II; National Honor Society II, I; Physics & Chemistry Club II; Professional Club V, IV, III; Tutor II, I; Corridor Patrol II; 2nd Lieut. D Co. 1st Regt.

Bob

Eric

Jim, Klu

STEPHEN JAMES LaROCQUE

Ad astra per aspera.

Entered Class VI from the Bunker Hill School.
Fidelity Prize V; Defense Stamp Salesman II; Latin American Conference I; 2nd Lieut. H. Co. 1st Regt.

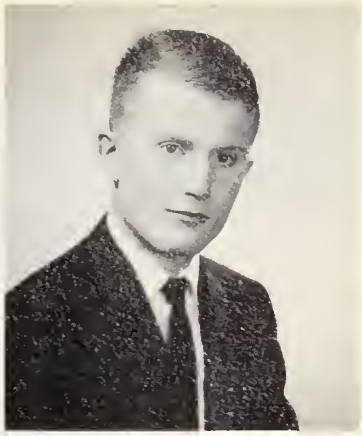

"Rocky"

GERALD FRANCIS LARVEY

It's a long hard journey with many inns along the way.

Entered Class IV from the St. Mary's School.
Classical Prize III; Hockey IV, III, II, I, Assistant Captain I; Bowling II; Highway Safety Club I; **Liber Actorum** I; **Register** I; Victory Club II; Current Events Club IV; Midwinter Prom Comm. III, II; Victory Dance Comm. II, I; Corridor Patrol III, II; Junior Prom Comm. II; Science Fiction Club III; Class Banquet Comm. I; 2nd Lieut. A Co. 1st Regt.

Gerry

MELVIN NEIL LAZIN

Life is as you live it.

Entered Class VI from the Alexander Hamilton School.
Modern History Club III, II; Professional Club III; Latin American Conference I; 2nd Lieut. F Co. 1st Regt.

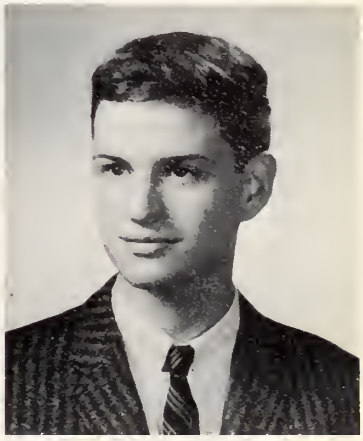

Mel

DONALD FREDERICK LEARY

Ask not what your country can do for you—ask what you can do for your country.

Entered Class IV from the Saint Theresa School.
Classical Prize III, II; Cross Country I; Track IV-II; Crew II, I; Aviation Club III-I; Treasurer II, I; Bowling I; Dramatics Club II, I; French Club IV, III; **Liber Actorum** I; **Register** Business Staff II, I; Midwinter Prom Committee II, I; N.H.S. Revue II, I; Corridor Patrol I; Junior Achievement II, I; Harvard Research Project I; Trick Drill II, I; Military Science Club II, I; Color Guard II, I; Senior Play II; Captain, Brigade Staff.

Don

PAUL ALEXANDER LEE

Make the most of your first chance, for you may never get another.

Entered Class VI from the Our Lady of Lourdes School.
Track II, I; Bowling II, I; Radio Club VI, II; Military Science Club I; National Honor Society I; Junior Achievement II, Secretary II; 2nd Lieut. G Co. 1st Regt.

Paul

STEWART ALLAN LESHIN

Homo sum; humani nihil a me alienum puto.

Entered Class VI from the Pauline A. Shaw School.
Classical Prize VI, V; Modern Prize III; Bowling II, I; Highway Safety Club II; Physics & Chemistry II, I; Pen Pal Club IV, III; Professional Club IV; National Honor Society II, I, Secretary I; Trick Drill II, I; Color Guard II, I; Tutor II, I; N.H.S. Review II; Midwinter Prom Comm. I; 2nd Lieut. I Co. 1st Regt.

Stew

WARREN GERALD LEVENBAUM

Cruel world, here I come!

Entered Class IV from the Solomon Lewenberg School.
Classical Prize IV; Weightlifting Club II, I; Debating II; Professional Club II, I; Red Cross Club III, II, I; **Register** Literary Staff II, I; Trick Drill III-I; Junior Achievement II, President II; Corridor Patrol II, I; Defense Stamp Salesman II; Drum and Bugle Corps IV-II; Junior Band II; 2nd Lieut. Band.

Butch, Lem

328

JOSEPH FRANCIS DESMOND

136 Wilmington Avenue, Dorchester

B.L.S. '44; Boston College; A.B. '50, A.M. '53; American Academy, Rome '56; Tufts University, Ph.D. candidate; Grover Cleveland Jr. High '50-'51; Washington Irving Jr. High '51-'54; Tuft University as teacher '62-'64; Here '53-present.

Hobbies: Reading, sports.

A distinguished group of gentlemen is gathered here today in room 328 to discuss the future of another group of Latin School boys. Delegates include Messrs. Jacob, Cleary, Rosenthal, Buckley, Pearson, Bergen, and Miller.

Mr. Jacob starts the meeting by pounding his shoe on the desk and it falls apart. "Mr. Bergen, do you have anything to say?"

"Yes, the boys have all forgotten their Hofstadters."

All: "Ha ha ha!"

"At ease, or I'll see you all at two o'clock."

Tap, tap, tap and Mr. Cleary runs in, halting the proceedings with a resounding "Stop . . . the . . . music."

Author Paul Pearson walks in autographing letters to the senior parents, while Mr. Miller sits busily thinking up ways of acting tough between rounds of looking through boys' books for trot pages. Suddenly there is a roar and Mr. Buckley throws a desk across the room, destroying one hundred college board scores. Mr. Rosenthal is walking around in circles trying to figure out Hamlet's right age before asking for it on a test.

The men of 328 leave this great group of instructors, and thank them sincerely for their assistance in increasing our knowledge and building us into what, we hope, are fine Latin School men.

Joe Tedeschi
Bob Holland
Chris Shea

330

MORTON DAVID WEINERT

54 Glenwood Avenue, Newton Centre

B.L.S. '34; Harvard; A.B. '38; Boston State College; Ed.M. '39; Army '40-'45; Taught at Needham High '46-'47; U. of Mass. '47-'49; U.S.M.A. '49-'52; Orange County Community College '50-'51; B.L.S. '52; Northeastern U. '55; NSF Math Institute Rutgers U. '62-'63; Ed.M. from Harvard U. '63.

Hobbies: Family, two children, swimming, boating, tennis.

In the Science lab, the professor, with the help of Willey and Jack, has come up with a roily substance which will enable us to explore a fantastic world of unbelievable creatures—the Gink Zone. First, we come to Planet 208, where we find Mr. Pearson. He seems to have something to say, but because we are so busy counting "so to speaks" and "what nots" and so forth we do not seem to catch it all.

Next we travel to the land of the clock, 316, where once last year Mr. Jacob finally cracked a smile. Now, everytime the clock goes off ending an exam before the beleaguered pupils have even had a chance to write their names, one can observe an exact replica of that original smile.

Again on our way, we stop at 330—the land of the happy ornithologist—and kibbitz whilst he happily talks away, confusing himself and those who dare listen.

Our next stop is 304, the Land of Poetic Enchantment, where we find a smiling man with half a pair of glasses speaking to his class. We listen. "I, ah, have no, er, problems. I'm wonderful and, er, lovable, but, ah, nobody, ah, realizes it."

Back in the hallowed halls of Avenue Louis Pasteur, we appreciate the easy and safe life we lead and wish to thank all our teachers for putting up with us. If it was as tough for them as it was for us, they are really superhumans and so forth.

Jerrold Solomon
Bruce Abrams
Charles Elboim
Paul Mariano

Mark

MARK JOSEPH LEVENSON

He who reaches his ideal thereby surpasses it.

Entered Class VI from the William Lloyd Garrison School.
Soccer IV, III, II; Bowling Club II; German Club III, II, I; Model Crafts Club VI, V; Physics and Chemistry Club II, I; Sailing Club VI, V; Junior Achievement II, I, Vice President II, I; Ring Committee I; 2nd Lieut. I Co. 1st Regt.

Richie

MICHAEL GARY LEVINE

Thank Heaven I've graduated.

Entered Class VI from the Alexander Hamilton School.
Model Crafts Club VI; Modern History Club II; Science Club II; Social Science Club I; Junior Prom Comm. II; Midwinter Prom Comm. I; 2nd Lieut. A Co. 1st Regt.

Mike

RICHARD LEVOWICH

The best ones die moving forward.

Entered Class VI from the Harriet A. Baldwin School.
Fidelity Prize II; **Register** Business Staff III, II, I, Executive Board II, I; Social Science Club II; Professional Club II, I; Golf Club II, I; BLS vs. EHS Thanksgiving Day Football Program II, I, Business Manager II, Editor I; 2nd Lieut. E Co. 1st Regt.

Dave, "H"

DAVID LEVY

Erfahrung macht klug.

Entered Class VI from the Alexander Hamilton School.
Modern Prize VI; Manual of Arms Prize II; National Honor Society II, I; **Liber Actorum** I; Trick Drill II, I; Professional Club III, II, I; Tutor I; Bookstore Management I; 1st Lieut. B Co. 1s Regt.

Gerry

GERALD LINDA

Emotion is splendid.

Entered Class VI from the Roger Wolcott School.
NMSQT Letter of Commendation; Bowling II, I; Camera Club II, I, Treasurer I; National Honor Society I; Science Club IV; Pen Pal Club IV, III; Junior Achievement II, I, Vice-President I; 2nd Lieut. I Co. 1st Regt.

Dave

DAVID ABRAHAM LITWACK

When walking just walk, When sitting just sit, Above all don't wobble.

Entered Class VI from the Sarah Greenwood School.
Classical Prize VI; Modern Prize V, IV; NMSQT Letter of Commendation; Math X Club II, I; National Honor Society I; Declamation VI, V, IV, III, II, I; Prize Declamation V, IV, III, II, I; **Register** I; Science Club III, II, I, President I; Science Institute for Able Learners III; Science Fiction Club V; 2nd Lieut. G Co. 1st Regt.

Terry, Chuck

CHARLES FRANCIS LLOYD

It is only the first step that is difficult.

Entered Class VI from the Sarah J. Baker School.
Track VI, IV; Cross Country II, I; Modern History Club II; **Liber Actorum** I; Physics and Chemistry Club I; Science Fiction Club III; Defense Stamp Salesman II; 2nd Lieut. C Co. 1st Regt.

RONALD FRANCIS LOGAN

There's a method to my madness.

Entered Class VI from the Minot School.
Classical VI, IV; Fidelity Prize V; Approbation Prize IV, III; Chess Club III, II, I; Chess Team I; National Honor Society II, I; Science Club IV; Science Fiction Club IV, III; 1st Lieut. K Co. 1st Regt.

Ronnie, Ron

Luke, Ronny

RONALD STANSBURY LOUKAS

To sin is evil, not to sin is worse.

Entered Class VI from the Agassiz School.
Track IV; Weightlifting IV, III, II, I; Modern History Club III, II; French Club IV; **Register** Business Staff II, I; Social Science Club II; **Liber Actorum** I; Junior Achievement II; Victory Dance Comm. II, I; Senior Prom Comm. I; Class Day Comm. I; Football I; 2nd Lieut. H Co. 1st Regt.

Eric

ERIC STUART LUBOT

'Tis strange but true, for truth is stranger than fiction.

Entered Class VI from the Edmund P. Tileston School.
Approbation Prize VI; Modern Prize V; Soccer III, II, I; National Honor Society II, I; German Club III, II, I; Stamp Club V; Rod & Gun Club VI; Coin Club V; Tutor II; Junior Achievement II, I; Ring Comm. I; 1st Lieut. I Co. 1st Regt.

Lynchy

KEVIN BRYANT LYNCH

If you have built castles in the sky, that's a good place for them; now just put in the foundations.

Entered Class IV from the Robert Shaw School.
Crew II, I; Aviation Club II, I, Program Chairman I; Red Cross II; Russian Club III, II, I, Secretary I; 2nd Lieut. B Co. 1st Regt.

"Big" Ed, Eddy

EDWARD LOUIS LYNSKY

Seek the top and you shall some day find it.

Entered Class VI from the Emily A. Fifield School.
Fidelity Prize V; Swimming II, I; Track III; Crew II, I; Modern History Club III, II; Model Railroad Club V; Military Science Club I; Defense Stamp Salesman II; 1st Lieut. A Co. 1st Regt.

Arty, Roge

ARTHUR JOSEPH McCARRON

United, there is little we can not do.

Entered Class VI from the John Marshall School.
Track V; Military Science II, I; Model Railroad Club III; Science Fiction Club III; Professional Club IV, III; Library Aide IV; 1st Lieut. E2 Co. 1st Regt.

Joe, Mac

JOSEPH WILLIAM McCARTHY

I can't believe it either!

Entered Class III from the Mary E. Curley School.
Physics and Chemistry Club I; Military Science Club II, I; 2nd Lieut E Co. 1st Regt.

Mac

Mac, Mouthy

Mac

Mac, Hughie

JOHN DAVID McDERMOTT

A golden age of poetry and power
Of which this Monday's the beginning hour.

Entered Class VI from the St. William School.
Band Prize II; Track IV; Bowling Club II, I; German Club II, I; Social Science Club I; Science Fiction Club V, IV; Corridor Patrol I; Nurse's Aid II; Junior Prom Committee II; Class Day Committee I; Latin American Conference I; Band VI-I; Boston Public Schools Symphony Band V-I, Treasurer II; Boston Public Schools Woodwind Choir VI-I; Beaver Country Day School Conference on India I; Orchestra III-I, Secretary I; Major Band.

JOHN DAVID McDEVITT

Hold your tongue and you will pass for a philosopher.

Entered Class VI from the Elihu Greenwood School.
Modern Prize VI; Highway Safety Club III; Chess Club V; Bowling Club II; German Club II, I, Secretary I; Mid-Winter Prom Comm. I; Farewell Prom Comm. I; 1st Lieut. I Co. 1st Regt.

BARRY FRANCIS McDONOUGH

A little nonsense now and then is relished by the best of men.

Entered Class IV from the Saint Andrew School.
Modern Prize IV; Track III; Crew II, I; Aviation Club III-I, President II, I; Debating Society III; Military Science Club II, I; Weight-lifting Club II, I; Corridor Patrol II, I; 2nd Lieut. B Co. 1st Regt.

DAVID ROBERT McGOWAN

O God Thy sea is so great, and my boat is so small.

Entered Class IV from the St. Raphael's School.
Cross Country III; Football II; Bowling Club II; French Club III, II; Weight-lifting Club III, II; Pen Pal Club IV; Professional Club II; Victory Club II; Mid-Winter Prom Comm. II; Corridor Patrol II, I; Junior Achievement II, I; Physics and Chemistry Club I; Football Ticket Salesman I; Victory Dance Comm. II, I; Bibliophile Society I; 1st Lieut. A Co. 1st Regt.

BRIAN EDWARD McGUNIGLE

I am the master of my fate; I am the captain of my soul.

Entered Class VI from the Saint Mary School.
Modern Prize VI, II; Approbation Prize III, II; Fidelity Prize V; National Merit Scholarship Semi-Finalist II; National Council of English Teachers Competition Runnerup; Bowling Club II, I; Chess Club VI; **Register** Literary Staff II, I; Political Science Club II; **Liber Actorum** I, Editor in Chief I; National Honor Society II, I, President I; Tutor II; President of the Senior Class; Class Day Committee I; Farewell Prom Committee I; Class Banquet Committee I; Mid Winter Prom Committee I; 2nd Lieut. I Co. 1st Regt.

GEORGE HENRY McINTOSH

Knowledge is Man's crown of distinction.

Entered Class VI from the Mozart School.
Model Crafts Club IV; German Club IV, III; Highway Safety Club III; Pen Pal Club VI; Physics and Chemistry Club II, I; Trick Drill II, I; Junior Achievement II; Mid-Winter Prom Comm. II, I; Volunteer Service II; Drum and Bugle Corps II; Class Day Comm. I; Farewell Prom Comm. I; 2nd Lieut. H Co. 1st Regt.

HUGH SINCLAIR McMULLEN

All good things must come to an end, but this is just the beginning.

Entered Class VI from the Julia Ward Howe School.
Modern Prize III; National Merit Scholarship Letter of Commendation II; National Honor Society II, I, Tutoring Staff Coordinator I, Tutor I; Highway Safety Club II; Professional Club II; Military Science Club II, I; Junior Achievement II, I, Treasurer II, President I, Achiever Award II, Junior Executive Award II; **Liber Actorum** I; 2nd Lieut. F Co. 1st Regt.

Jack

Dave, Mac

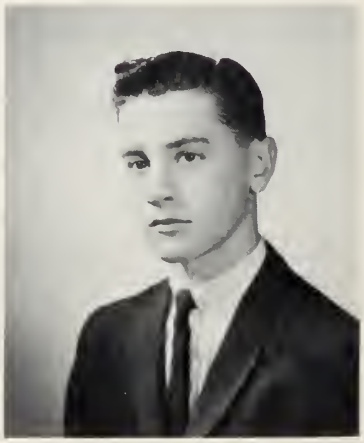

George, Mac

LEO STANLEY MACIEJEWSKI

The mother of Dissipation is not Joy but Joylessness.

Entered Class VI from the Edward Everett School.
Classical Prize III, II; Approbation Prize III, II; Fidelity VI; National Merit Scholarship Letter of Commendation II; Modern History Club III; **Register** Literary Staff II; Social Science Club III, II; National Honor Society II, I; Volunteer Service II, I; 2nd Lieut. G Co. 1st Regt.

John

JOHN EDWARD MACKIN

Hard work is not always the key to success.

Entered Class IV from the St. Gregory School.
Swimming IV, III; Track II, I; Volunteer, International Friendship League; Ring Comm. I; Jr. Band IV, III; Jr. Orchestra III; 2nd Lieut. K Co. 1st Regt.

THOMAS FRANCIS MAFFEI

Life is what you make it.

Entered Class IV from the St. Lazarus School.
Crew III-I; Model Crafts Club IV, III; Stamp Club III; Professional Club II; Military Science Club II, I; Weight-Lifting Club III; Mid-Winter Prom Comm. II, I, Co-Chairman II; Nurse's Assistant I; Corridor Patrol I; Victory Club I; Captain, Brigade Staff.

Dick

RICHARD JEFFREY MAGID

Another day; another zero.

Entered Class VI from the Joseph P. Manning School.
Track II; Crew II; Chess VI, V; Social Science Club IV-I, Treasurer II; Golf Club IV-II, Secretary II; Professional Club III; National Honor Society II, I; Model U.N.'s at Boston College and Harvard II; WHDH Radio Communism Conference II; Youth and Economics Conference II; WEEI Radio Education in Public Schools II; 2nd Lieut. G Co. 1st Regt.

Lee

GEORGE PATRICK MAGYAR

Don't put off until tomorrow what you can do today.

Entered Class VI from the Randall G. Morris School.
Crew II; French Club III; Art Club IV; Cafeteria Marshal IV; Junior Achievement II, Vice-President II; 1st Lieut. C Co. 1st Regt.

LEO FRANCIS MALLARD

Sleep, riches and health to be truly enjoyed must be interrupted.

Entered Class IV from the Patrick F. Gavin School.
Cross Country II; Aviation Club II; Bowling Club I; Physics and Chemistry Club I; Military Science Club II, I; Football Ticket Salesman I; Bibliophile Society I; 1st Lieut. C Co. 1st Regt.

THOMAS MICHAEL MANNERING

Blessed is he who builds nothing, for he shall never be disappointed.

Entered Class IV from the St. Theresa School.
Cross Country III, II; Track IV-II; Bowling Club II; Model Crafts Club III; Highway Safety Club IV, III; Science Club III, II; Victory Club II; Military Science Club I; N.H.S. Revue II; Corridor Patrol II, I; Junior Achievement I, President I; Color Guard II, I; Trick Drill III-I; Captain, Brigade Staff.

Ski

"Maff", Tom

George

Tom, "Manney"

Paul

PAUL ARMAND MARIANO

If you get up one more time than you fall down—you're sure to succeed.

Entered Class VI from the Phineas Bates School.
Golf II; French Club V, IV; Highway Safety Club II; **Liber Actorum** I; Science Fiction Club V, IV; Bibliophile Club I; Professional Club I; Junior Achievement I; Orchestra II, I; Band II, I; Captain F Co. 1st Regt.

Herb

ARTHUR EDWARD MARLIN

Nihil me mutum potest delectare.

Entered Class VI from the Harriet A. Baldwin School.
Soccer IV-I; Bowling Club II, I; Chess Club VI-IV; German Club III, II; Key Club III-I, Vice-President I; National Honor Society I; **Register** Business Staff V-I, Executive Board I; Professional Club IV; Science Fiction Club V; Tutor II, I; Key Club District Convention II, I; Key Club Ad Book Comm. III, II, Co-Chairman II; Volunteer, Children's Medical Center III-I; Class Day Comm. I; 2nd Lieut. F Co. 1st Regt.

HERBERT MARSH

Believe that you have it, and you have it.

Entered Class VI from the Pauline Shaw School.
Bowling Club II, I; Highway Safety Club II; Pen Pal Club IV, III, Secretary III; Junior Achievement I, President I; Mid-Winter Prom Comm. I; Captain I Co. 1st Regt.

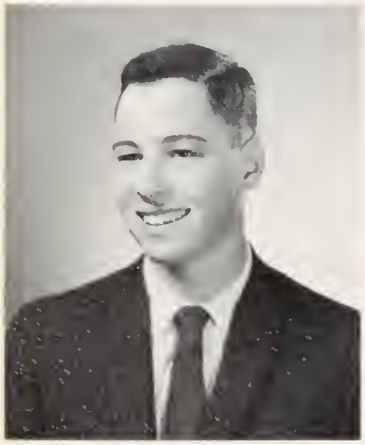

Paul

WILLIAM VINCENT MEKERTIN

Only love can break a heart.

Entered Class VI from the William Lloyd Garrison School.
Tennis I; German Club II, I, Vice-President I; Russian Club III; 2nd Lieut. H Co. 1st Regt.

PAUL ALAN MENITOFF

Deliberate in judgment and moderate in action.

Entered Class VI from the Robert Treat Paine School.
Classical Prize III, II; Special Prize in Declamation III; Third Prize in Declamation II; Finalist in Prize Reading IV; Debating Society VI-I; Prize Declamation VI-I; Social Science Club III-I; Professional Club III-I; National Honor Society II, I; 2nd Lieut. H Co. 1st Regt.

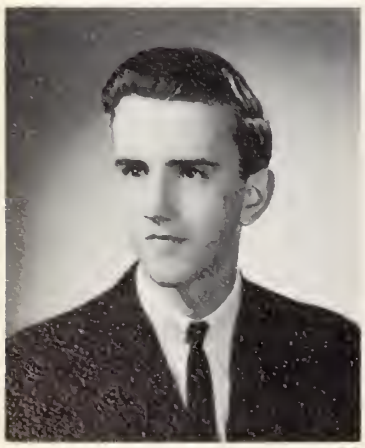

Tom, 'T'

ERNEST LEWIS MICHELSON

Neither a borrower nor a lender be!

Entered Class VI from the Robert Treat Paine School.
Physics and Chemistry Club II; Professional Club IV-I; Weight-lifting Club V, II, I; Head Defense Stamp Salesman II; Class Day Comm. I; 2nd Lieut. F Co. 1st Regt.

THOMAS PATRICK MILLING

If at first you don't succeed, try until you do.

Entered Class IV from the St. Patrick School.
Basketball IV; Baseball II-I; Bowling II; Professional Club II; Military Science Club II, I; 2nd Lieut. E2 Co. 1st Regt.

Artie, "Moose"

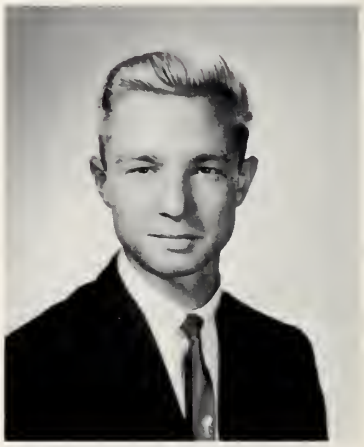

Bill

Ernie, Mike

PAUL JAY MINSKY

Great wits are oft to madness near allied.

Entered Class IV from the Solomon Lewenberg School.
Classical Prize IV; Approbation Prize IV; Class of 1885 Prize IV; **Liber Actorum** I; Professional Club II, I, Board of Directors I; Book Store I; Pen Pal Club IV; N.H.S. I; **Register** Literary Staff II, I; Science Club II; Volunteer III-I, Children's Hospital I; Tutor I; 2nd Lieut. B Co. Ist Regt.

P.J.

Mitch, Rick

RICHARD JOSEPH MITCHELL

There will always be a tomorrow.

Entered Class VI from the Patrick F. Gavin School.
Approbation Prize VI; Track VI-I, Co-Capt. I; Cross Country IV; Football II, I; Bowling II, I; Model Crafts VI; Social Science Club II, I; Stamp Club III; Model Railroad Club V; Cafeteria Marshal III; Office Messenger IV; Nurses Aid I; Junior Prom Committee II; Victory Dance Committee II, I; Mid-Winter Prom Committee II; Class Banquet Committee I; Class Day Committee I; 2nd Lieut. L Co. 1st Regt.

Marshall

MARSHALL BEN MITTNICK

Light descending reveals shadows of silent darkness.

Entered Class VI from the Charles H. Taylor School.
Approbation Prize VI, IV; Modern Prize V, II; Univ. of Mass. Certificate of Merit II; National Merit Semi-Finalist II; National Council of Teachers of English Award II; Declamation III; Dramatics III; German Club IV; Math X Club II, I; National Honor Society II, I; Physics & Chemistry Club I; **Register** Literary Staff I; Current Events V-II, President II; Volunteer II, I; Library II-I; Math Team III-I, Co-Capt. I; Junior Achievement II; National Council of Teachers of English Award I; 2nd Lieut. K Co. Ist Regt.

Pete

PETER JOHN MOLLO

To have friends and to be a friend: the Happy Man.

Entered Class VI from the Franklin D. Roosevelt School.
Baseball IV-I; Cross Country III, II; Track IV-I; Aviation Club III, II; Bowling Club II; Highway Safety Club III, II; Model Crafts Club III, II; Modern History III; Weight Lifting IV-I; N.H.S. Review II; Color Guard II, I; Military Science Club III-I; Trick Drill III-I; Junior Prom Committee II; Farewell Prom Committee I; Class Day Committee I; Ring Committee I; Mid-Winter Prom Committee I; 1st Lieut. E Co. Ist Regt.

Gus

JOHN EDWARD MORELLA

Do not underestimate my true genius.

Entered Class VI from the Sacred Heart School.
Track III, II; Bowling Club I; French Club IV; Weightlifting III, II; Military Science I; N.H.S. Revue III; Modern History Club III, II, President III, Secretary-Treasurer II; Junior Achievement II, Treasurer I; Ring Committee I; 2nd Lieut. H Co. Ist Regt.

Morgue, Brad

BRADFORD MORGAN

'Tis a wise man who learns by errors but 'tis a wiser man who doesn't err.

Entered Class VI from the Prince School.
Basketball I; Bowling II, I; **Liber Actorum** I; Golf Club II, I; Professional Club IV-I; Volunteer Service III-I; Classical Prize VI; Approbation VI, V; Fidelity Prize III; Corridor Patrol V, III, II, I; Class Day Committee I; Captain, Brigade Staff.

ROBERT ALEXANDER MORGAN

Whatever goes up must come down.

Entered Class VI from the Agassiz School.
Fidelity Prize V; Warren Eastman Robinson Prize III; Soccer IV, III; Model Railroad Club IV, III; **Register** Bus. V; Social Science Club IV, III; N.H.S. Review V-III; Fashion Show IV, III; Beaver Country Day School Conference on India I; Cafeteria IV-I; Office Messenger V, IV; Volunteer—Lemuel Shattuck IV, III; United Community Services IV, III; World Affairs Council IV; Junior Achievement II, Vice-President I; 2nd Lieut. C Co. Ist Regt.

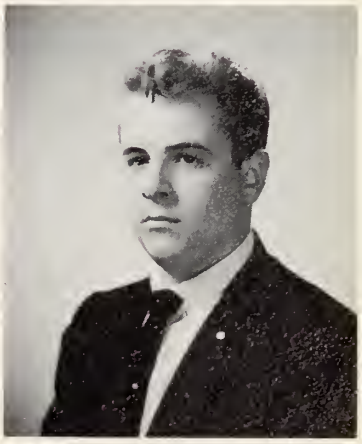

Bob

Bob

ROBERT WILLIAM MULHOLLAND

Don't complain about the way the ball bounces if you're the one who dropped it.

Entered Class VI from the Martin Milmore School.
Award for Outstanding Achievement in High School Journalism from St. Bonaventure University; Modern Prize IV, III; Fidelity Prize V; Model Crafts Club V, IV; National Honor Society II, I; **Register Lit.** III-I; Editor II, I; Model Railroad Club VI; Volunteer II; Correspondent to WGBH T.V. II, I; **Globe** High School Editor's Club II, I; Boston University Scholastic Press Competition II, I; Office Worker IV; Cafeteria Marshal III; Corridor Patrol I; Defense Stamp Salesman II; Captain, Brigade Staff.

Don

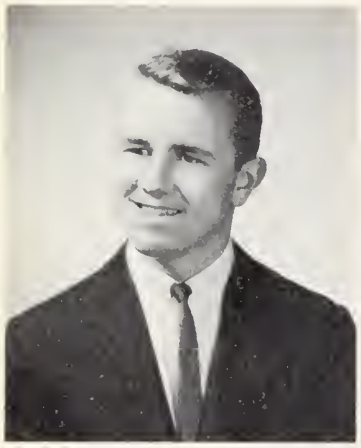

Ed

DONALD SUMNER MULLEN

There are no great men, only great challenges which ordinary men have to overcome.

Entered Class IV from the Grover Cleveland School.
Golf Club II; Professional Club III; Coin Club IV; Highway Safety Club II; Corridor Patrol I; Junior Achievement, Vice-President II; Farewell Prom Committee I; Captain, Brigade Staff.

EDWARD DANIEL MURPHY

Whoso would be a man must be a nonconformist.

Entered Class VI from the Patrick F. Lyndon School.
Cross Country III; Track III-I; Class Committee I; Class Day Committee I; Senior Prom Committee I; Ring Committee I; Class Banquet Committee I; 2nd Lieut. H Co. 1st Regt.

Fred

Jim

FREDERICK GEORGE MURPHY

Forsan et haec olim meminisse iuvabit.

Entered Class VI from the St. Gregory School.
Track VI, V, II, I; Crew III, II; Professional Club IV; Defense Stamps Salesman II; Tutor I; Cafeteria Marshal III; National Honor Society II, I; Russian Club III-I, Treasurer I; Volunteer Services Club II, I, V.P. II, Pres. I; Volunteer, Children's Medical Center II; Ring Committee I; 2nd Lieut. B Co. 1st Regt.

JAMES EDWARD MURPHY

Make haste slowly.

Entered Class VI from the Longfellow School.
Science Fiction Club IV; Junior Achievement II; Ring Committee I; 2nd Lieut. A Co. 1st Regt.

Steve

STEPHEN DENNIS MURPHY

As flies to wanton boys are we to the fates.

Entered Class VI from the Blessed Sacrament School.
Track IV, II; Physics & Chemistry Club I; Social Science Club I; Stamp Club V; Weightlifting Club II; Rep. to World Affairs Council Seminar on India I; Junior Prom Committee II; 2nd Lieut. G Co. 1st Regt.

Toody, John

JOHN CHARLES NASUTI

Conscience is what hurts when everything else feels so good.

Entered Class IV from the William B. Rogers School.
Track II, I; Aviation Club I; Chess Club II, Team I; Professional Club II, I; 2nd Lieut. B Co. 1st Regt.

DAVID NATHANSON

Superfui.

Entered Class IV from the Solomon Lewenberg School.
Chess IV-I, Treasurer I; National Honor Society II, I; Stamp Club III, II; Russian Club II, I, Sergeant at Arms I; Corridor Patrol II, I, Captain I; Junior Achievement II, I, Vice-President I; 1st Lieut. B Co. 1st Regt.

"Nate"

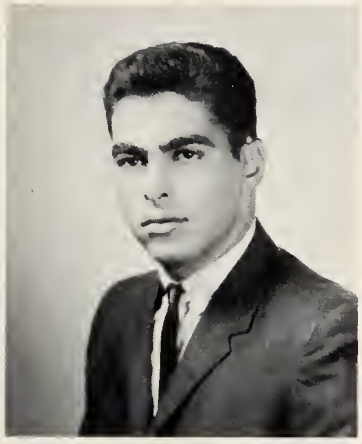

"Chief", Bill

WILLIAM SAUL NATHANSON

The best things in life cost plenty.

Entered Class VI from the Alexander Hamilton School.
Modern Prize VI; Classical Prize V; **Liber Actorum** I; Modern History Club I; Social Science Club II, I; Trick Drill III; Current Events Club II, I; Professional Club III; Office Work I; Class Day Committee I; Mid-Winter Prom Committee I; 2nd Lieut. B Co. 1st Regt.

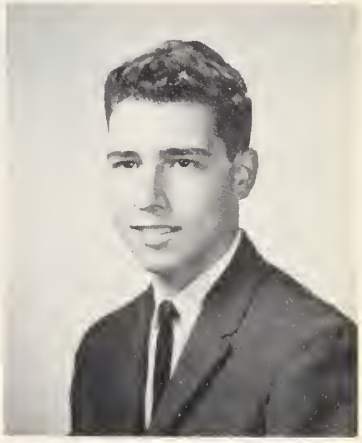

Paul

PAUL MICHAEL NATOLA

It matters not whether you won or lost, but how you played the game.

Entered Class VI from the Chapman School.
Fidelity Prize VI; Professional Club IV-II; Military Science Club II, I; Cafeteria Marshal IV; Corridor Patrol II, I; 2nd Lieut. G Co. 1st Regt.

Dave, Neezo

DAVID MAURICE NEE

Rich or poor, it's nice to have money.

Entered Class VI from the Roger Clap School.
Model Crafts Club VI, V; National Honor Society I; **Liber Actorum** III-I, Assistant Editor I; Model Railroad VI-IV; United Community Services III; Defense Stamps Salesman II; Captain G Co. 1st Regt.

Dan

DANIEL EDWARD NEEDHAM

Sportsmanship is the essence of life.

Entered Class IV from the Saint Kevin School.
Fidelity Prize IV; Football II, I; Track II, I; Professional Club III; Weightlifting Club III, I; Military Science Club II, I, Sec. I; Junior Prom Committee II; Victory Dance Committee I; Corridor Patrol II, I; Chairman Class Banquet Committee I; Bill Mullen Trophy I; Treasurer of Senior Class; Farewell Prom Committee I; Mid-Winter Prom Committee II, I; Class Day Committee I; Student Gov. Representative I; Ring Committee I; The Charles E.W. Grinnell Memorial Award; 2nd Lieut. A Co. 1st Regt.

Mike, Nevie

MICHAEL JOHN NEVULIS

Treat your friends kindly, if it weren't for them you would be a total stranger.

Entered Class VI from the Oliver Hazard Perry School.
Football III, II; Crew III; Weight Lifting Club II; Bowling Club II; French Club III; Trick Drill Team II, I; Science Fiction Club III, II; Military Science Club II, I; Cafeteria Marshal IV; 1st Lieut. D Co. 1st Regt.

Nick

JAMES KENTON NICKERSON

When the going gets tough, the tough get going.

Entered Class IV from the Robert Gould Shaw School.
Crew II; Trick Drill Team IV, III, II, I; Pen Pal Club IV, III; Military Science Club II; 1st Lieut. B Co. 1st Regt.

331

JAMES HENRY LOCKE

26 Sycamore Road, South Weymouth

Graduate Boston College; Graduate Air Force Aeronautical School, Randolph Field, Texas; Specializing in Meteorology and Aeronautical Navigation.

Hobbies: Classics, reading.

Recently 331's electronic geniuses, Connie O'Leary, Ringo Segal, and Ralph Goldfarb, perfected a miniature tape recorder. They installed it in a pencil and asked Hoss Ficcaglia to carry it to class. Due to unforeseen mechanical difficulties, the recording is largely unintelligible. However, we have transcribed what we could understand and present it here.

331: "Keep quiet, I want the attendance."
"Where's Murphy?"
"I've been buying my aspirin in the thousand bottle since September."

221: "Now there's nothing wrong with West Roxbury."
"This will interest Maciejewski."
"Of course he was Irish."

329: "Wha dat mean?"
"Lilies of the valley are like tulips only different."
"You should have dropped French, boy."

208: ". . . and so forth . . ."
"If you buy my book . . ."
". . . . and so forth . . ."

330: "Ahhrr."
"Any more questions on September 8th's assignment?"
"Morgan, leave the door alone."
"I want all of you back here at 2:10."

Discouraged with the imperfections of their device, the inventors asked Long Pete Silverstein, Slip Stick Nirenberg, and Richie Real to fix it. Baffled, they passed it on to Bill Gardel, Bob Valerio, Roy Bernstein, and Bob Daley. After fruitless examination, they gave it to Mel Flamenbaum, John Seibert, Abdul Abulbul Sabbag, and Steve Soares. Unsuccessful, they let Den Contois, Tom Branca, and Ed and Fred Murphy look at it. Frustrated, they turned the project over to Richie Flynn, Tom Hart, Pete Serino, and Jack Hadley. Disgusted, they threw it away.

Thomas M. Hart

CECIL HOWARD SMITH

131 Rand Street, Medford

Catholic University: A.B. '50; Boston College: A.M. '51; Malden Catholic '51-'54; Edgewater High, Orlando, Florida '54-'56; B.L.S. '56-present.

Hobbies: Talking.

"Ladies and gentlemen, we take you now to the dressing room at Yankee Stadium, where the B.L.S. Giants are meeting in preparation for next week's title game. Let's listen in."

Head coach: "Now look, the only way to get ready is to make little cards with the plays on them, see? Then, in the actual game, you'll know all the plays, see?"

Fiery clubhouse lawyer: "Coach, our whole game plan is just a big problem with a little grade-thirteen flavor. Anyway, you know I can't do these plays—I never got that far in college ball."

Assistant Coach: "One more word out of you—laps start now. Maybe next game you won't spend so much time reading John Keats and you'll learn the plays."

Head coach: "Boy, I'll say. You boys are not doing your work. The season's not over."

Suave General Manager: "Oh, ah (cough). I know what to do. We'll stop giving them an unprepared practice. Then they'll learn. Where's that waterboy Davis, anyway? I want some coffee."

Flamboyant, mustachioed scatback (holding another player by the shoulder): "Look, this boy can't play football, but he'd excel as a teacher."

Team cut-up: "Hey, coach baby, what's S.O.P. on a play like this?"

Austere owner and president: "Gentlemen, you can all profit from this experience if you pay close attention. Lad, for your vulgar disrespect, I'll be forced to give you one lap, and I'll have to ask you to report after practice. Before I continue, it behooves me to close the door to the press. Good day, gentlemen."

"Well fans, having followed this great team for six years, I can only say, 'Watch out, Bears, this team will go down fighting—each other'."

Robert Daum

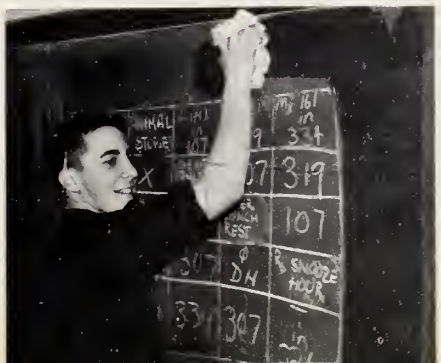

Bob

Joe

Art

Oslo, Eddie

ROBERT STEPHEN NIERMAN

Of all mankind, each loves himself the best—Who am I to differ?

Entered Class VI from the Charles Logue School.
Baseball III, II, I; Basketball V, III, II, I; Bowling Club II; **Liber Actorum** I; Physics & Chemistry Club II, I; Stamp Club II; Science Fiction Club V, IV, III; Professional Club IV, III; Weight Lifting Club I; Victory Dance Committee I; Corridor Patrol V, IV, III, II; Junior Achievement II; Youth Library Staff I; 1st Lieut. F Co. 1st Regt.

KENNETH CHARLES NIRENBERG

Never do today what you can put off till tomorrow.

Entered Class VI from the Roger Wolcott School.
Classical VI, V, IV, III; Highway Safety Club II; National Honor Society II, I; Physics & Chemistry Club II, I; Social Science Club III; Pen Pal Club III; Tutor I; Volunteer, Boston State Mental Hospital I; Junior Achievement II, I; 2nd Lieut. H Co. 1st Regt.

JOSEPH VINCENT O'DONNELL

Keep smiling; they will wonder what you have been up to.

Entered Class IV from the St. Ann School.
Track IV; Aviation Club II; **Liber Actorum** I; Golf II; Trick Drill Team II, I; Capt. L Co. 1st Regt.

LEONARD KIRK O'DONNELL

To know nothing is to imagine everything.

Entered Class VI from the Longfellow School.
One of Boston's "Men of the Future" Prize III; Football III, II, Co-Captain I; Track II; Crew II, I; **Liber Actorum** I; Modern History Club III; Orchestra VI, V, IV; Social Science Club IV, Vice President III, Pres. II, I; Professional Club IV; Unesco Conference III; Student Exchange III; Delegate to Model U.N. II; Chairman Brotherhood Assembly II; WEEI Communism Forum II; State College Conference II; Corridor Patrol V, I; Junior Symphony Orchestra VI, V, IV; Pan American Conference I; Victory Dance Committee III, II, I, Co-Chairman I; Junior Prom Committee II; Class Banquet Committee I; Captain, Brigade Staff.

ARTHUR JAMES O'LEARY

Winners never quit; quitters never win.

Entered Class VI from the Beethoven School.
Baseball V; Basketball V, I; Cross Country III, II, I; Track V, IV, III, II, I; Aviation Club III, II; Bowling Club II; French Club IV, III; Highway Safety Club II, I; Model Crafts Club III, II, I; Modern History Club III; Social Science Club III, II, I; Military Science Club II, I; Weight Lifting Club IV, III, II, I; Junior Prom Committee I; Junior Achievement II, I; 2nd Lieut. H Co. 1st Regt.

CORNELIUS FRANCIS O'LEARY

The just man shall be in everlasting remembrance.

Entered Class VI from the Sophia Ripley School.
Classical Prize IV; Special Prize in Prize Reading V; NMSQT-Letter of Commendation II; Cross Country II, I; Track II; French Club IV, III; National Honor Society II, I; **Register** Business Staff III; Science Fiction Club V, IV; Junior Achievement President II, Vice-President I; Fashion Show V; Cafeteria Marshal III; Senior Prom Committee I; Class Day Committee I; 2nd Lieut. H Co. 1st Regt.

EDWARD ALEXANDER OLSZEWSKI

A little humor now and then is relished by the best of Hot Dog Vendors.

Entered Class VI from the Longfellow School.
Classical Prize VI; Modern Prize V; Hockey V, IV; Chess Club III, II, Capt. I; National Honor Society II, I; Physics & Chemistry Club II, I; Golf Club II; Science Fiction Club II; 2nd Lieut. K Co. 1st Regt.

Nitz, Ken

Kirk, O'D

Connie

WILLIAM CHEEVERS O'MAHONEY

Faber Est Quisque Suae Fortunae.

Entered Class IV from the Holy Name School.
Football II; Track III; Golf Club II; Aviation Club III, II, I; French Club III, II; German Club III, II; Military Science Club II, I; Science Fiction Club IV, III; Physics & Chemistry Club I; Orchestra III; Band IV, III, I; 2nd Lieut. A Co. 1st Regt.

Bill, "O"

Bob

ROBERT ALLEN O'NEIL

Ignorance is Bliss—Bliss however, is a temporary sensation.

Entered Class VI from the St. Ambrose School.
Debating Club II, Vice Pres. I; Rod & Gun Club VI, V; Military Science Club II, I; Trick Drill Team II, Capt. Junior Drill Team I; Junior Achievement II, President I; Captain, Brigade Staff.

Ed, Eddie

EDWARD PAIGE

Vor der Tat halte Rat!

Entered Class VI from the Alexander Hamilton School.
Track I; Crew II; Bowling Club II, I; Model Crafts Club VI; **Liber Actorum** I; Professional Club IV, II, I; Weight Lifting Club III, II; Golf I; Lunch Room Attendant III; 2nd Lieut. B Co. 1st Regt.

Tony

ANTHONY MICHAEL PALERMO

A little nonsense now and then is relished by the best of men.

Entered Class VI from the Patrick F. Lyndon School.
Football II; Soccer IV, III; Track V, IV, III, II, I; Chess Club V, III, II, I; Modern History Club III, II, I; National Honor Society II, I; Social Science Club I; Model Railroad Club V; Professional Club III, IV, Vice-President of Senior Class; Junior Achievement II; Vice-President I; Hospital Volunteer Work III; National Honor Society Revue III; Junior Prom Committee II; Victory Dance Committee II; Tutor I; Latin-American Conference I; Farewell Prom Committee I; Class Day Committee I; Ring Committee I; Class Banquet Committee I; Mid-Winter Prom Committee I; 2nd Lieut. A Co. 1st Regt.

Jack

JOHN LEWIS PANIER

A smile is worth a thousand frowns.

Entered Class VI from the Edward Everett School.
Bowling Club II; Cafeteria Marshal II; Junior Achievement II; 1st Lieut. K Co. 1st Regt.

Graf, Gary

GARY ANDREW PAPPAS

Semper Arabis.

Entered Class VI from the Beethoven School.
Bowling Club II, I; German Club II, Treasurer I; Highway Safety Club III; Pen Pal Club V; Junior Achievement II; Senior Prom Committee I; Class Day Committee I; Mid-Winter Prom Committee I; 2nd Lieut. I Co. 1st Regt.

Peter

PETER GAVON PARHAM

Non Quieta Movere.

Entered Class VI from the Henry Higginson School.
Basketball V, IV, III, II, I; Cross Country III; Track IV, III; Intramural Basketball Official I; **Register** Business Staff II, I; Social Science Club II; Professional Club III; Victory Club II; Trick Drill Team Drummer III; Drum & Bugle Corps VI, V; Victory Dance Committee I; Latin-English Football Program I; Junior Achievement II, I; N.A.A.C.P. Student Representative; Class Day Committee I; 1st Lieut. E Co. 1st Regt.

Jerry, Floyd

Pete

Ken

Joe

JEROME ALEXANDER PATTERSON

Success is never final, failure never fatal.

Entered Class VI from the Dwight School.
Fidelity Prize IV; Cross Country III, II, I; Bowling II; Soccer III, II; Track V; Prize Declamation IV; German Club III, II, I; Key Club III, II, I, Treasurer I; Hospital Volunteer Work III, II; Corridor Patrol V; Junior Achievement II; Office Messenger III, II, I; Ring Committee I; 2nd Lieut. 1 Co. 1st Regt.

EDWARD MARTIN PATZ

Portam Speluncae Claudite Atque Ad Regionem Pygmaeorum Redeamus.

Entered Class VI from the Patrick J. Kennedy School.
Modern Prize IV; Approbation Prize IV; Bowling Club II; German Club I; National Honor Society I; Glee Club V, IV, III, II, I; Corridor Patrol II; National Honor Society Revue II; 1st Lieut. D Co. 1st Regt.

JOHN FREDERICK PETERSON

"I enjoyed my years in high school," said Tom repeatedly.

Entered Class VI from the Edwin P. Seaver School.
Fidelity Prize V; Basketball Manager III, II, I; Cross Country III; German Club III, II; Highway Safety Club III, II; Model Crafts Club IV; Red Cross Club IV, III; Trick Drill Team III, II, I, Color Guard II, I; Military Science Club, Secretary II, President I; Guidon for Band II; Guidon for Drum & Bugle Corps II; Hospital Volunteer Work II; Corridor Patrol II, I; WEEI Anti-Communist Forum II; Ticket Salesman I; 2nd Lieut. A Co. 1st Regt.

JOSEPH LAWRENCE PETRILLO

A man may see how this world goes with no eyes.

Entered Class IV from the St. Peters School.
Fidelity Prize III; Golf III, II, I; Physics and Chemistry Club I; Science Club II; Professional Club II, I; Military Science Club II; 1st Lieut. G Co. 1st Regt.

KENNETH LEO PHALAN

The best is none too good.

Entered Class VI from the James J. Chittick School.
Bowling Club II, I; French Club IV; Social-Science Club II, I; Beaver Country Day School Conference on India I; Russian Club III, II; Co-Chairman Junior Prom Committee II; Victory Dance Committee III, II, I; Mid-winter Prom Committee III; Corridor Patrol II, I; Farewell Prom Committee I; Pan-American Conference I; Baseball II, I; Football II, I; Track III, II; 2nd Lieut. C Co. 1st Regt.

WALTER STANLEY PISARSKI

To be great is to be misunderstood.

Entered Class IV from the St. Mary School.
Junior Achievement II, Vice-President II; Bowling Club II, I; Soccer IV, III, II, I, Co-Captain I; Track III; 2nd Lieut. A Co. 1st. Regt.

JOSEPH MARTIN POKASKI

The greater the obstacle, the more glory in overcoming it.

Entered Class IV from the St. Peter's School.
Bowling Club II; Physics and Chemistry Club I; Science-Fiction Club III; Track III; 2nd Lieut. K Co. 1st Regt.

Ed

Joe

Wally

JOHN DAVID PORECKI

Happiness depends on the future and the future depends on us.

Entered Class IV from the Cathedral Grammar School.
Classical Prize II; National Merit Scholarship Letter of Commendation I; Latin American Conference; 2nd Lieut. B Co. 1st Regt.

John

Bill

WILBURN METCALF POTTER

Peace by 1970—with or without people.

Entered Class VI from the Franklin D. Roosevelt School.
Baseball III, I; Football III, II; Hockey III, II, I; Modern History Club II; **Register** Literary Staff II, I; **Liber Actorum** I; Secretary, Class of 1964; Junior Prom Comm. II; Farewell Prom Committee I; Mid-winter Prom Committee I; Class Banquet Committee I; Corridor Patrol II; Captain A Co. 1st Regt.

Ty

TYRONE MARK POWELL

Good sportsmanship is the essence of life; music is a thing of the soul.

Entered Class VI from the Thomas N. Hart School.
Baseball VI-I; Cross Country IV-I; Track VI-I, Regimental Finalist IV-I; Bowling Club I; Modern History Club III, II; Orchestra VI-I; Social Science Club III; Drum & Bugle Corps IV, III; Boston Public Schools Junior Symphony Orchestra; Boston Public Schools Senior Symphony Orchestra; Victory Dance Committee I; N.H.S. Revue IV, III; 2nd Lieut. H Co. 1st Regt.

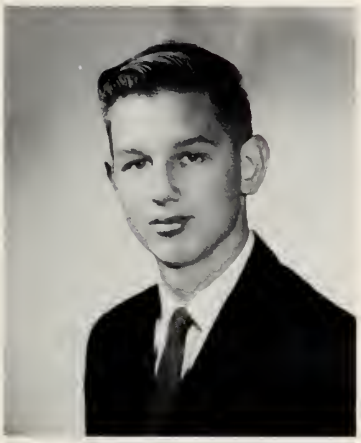

John

JOHN JOSEPH POWERS

One cannot always be a genius, but one can always be a gentleman.

Entered Class VI from the Patrick J. Kennedy School.
Time Current Affairs Contest, Certificate of Merit II; Bowling Club II, Model Crafts Club V; Track II; 2nd Lieut. A Co. 1st Regt.

Tony, Bob

ANTHONY ROBERT PRATA

Remember, you can be so smart, that you are stupid.

Entered Class IV from the St. Anne School.
Fidelity Prize IV; Professional Club II, I; Bowling Club II, I; Baseball II, I, Track III; 2nd Lieut. K Co. 1st Regt.

Howie, "Hawk"

HOWARD PAUL PRUZON

It is better to ask the way ten times than to go astray once.

Entered Class VI from the Audubon School.
Classical Prize VI, V, IV; Soccer V, IV; Key Club III, II, I, Lt. Governor II, Conventions III, II, I, President I, Executive Committee III, II, I; French Club IV; National Honor Society II, I, Treasurer I; Physics and Chemistry Club III, II; Social Science Club III; Stamp Club V, IV; Professional Club V, IV, I; 2nd Lieut. H Co. 1st Regt.

MICHAEL PATRICK QUINN

It's safe and sound underground.

Entered Class IV from the St. Francis de Sales School.
Aviation Club IV; Bowling Club II; French Club IV, III; Highway Safety Club II, I; Victory Club II; Junior Prom Committee II; Victory Dance Committee II, I; Class Banquet I; Mid-winter Prom II; Football II, I, All City Team I, All Scholastic I; Hockey II, I; Track II; 2nd Lieut. F Co. 1st Regt.

Quahog, Mike

Sammy

ALDEN SAMUEL RAINE

Dum vivimus, vivamus.

Entered Class VI from the Sarah Greenwood School.
Fidelity Prize VI; Classical Prize V, II; Approbation Prize, IV, III; Latin American Conf. I; Declamation VI; **Liber Actorum I**, Assistant Editor I; National Honor Society I; **Register** Literary Staff I; Social Science Club I; Pen Pal Club VI; 2nd Lieut. A Co. 1st Regt.

Richie-boy

LESLIE GRANT RANGE

The greater the difficulty, the more glory in surmounting it.

Entered Class VI from the William Lloyd Garrison School.
Fidelity Prize V; Bowling Club I; Modern History Club III; Physics and Chemistry Club I; Junior Achievement II; Volunteer YMCA IV, III, II; Track IV, III; 2nd Lieut. A Co. 1st Regt.

Les

RICHARD MARTIN REAL

Moderation is a waste; only excess can succeed.

Entered Class VI from the William Channing School.
Chess Club VI, V, IV; French Club IV, III; Modern History Club III, II; Volunteer Services Club II; Junior Achievement II; 2nd Lieut. H Co. 1st Regt.

Frank

JOHN WILLIAM REBMAN

There's nothing like listening to the old silent movies.

Entered Class VI from the Longfellow School.
Track III; Bowling Club II, I; Military Science Club I; National Honor Society II, I; Physics and Chemistry Club II, I; Captain, Brigade Staff.

Reb, John

FRANK LEO REIS

So who wanted to go to Harvard, anyway.

Entered Class VI from the Lowell School.
Worker, Discipline Office VI, V, IV, III, II, I; Corridor Patrol V; Military Science Club II, I; Captain, Brigade Staff.

Bruno

BRUNO BENVENUTO RESTEGHINI

"Nella Disciplina Sta Il Segreto Delle Vittorie"

Entered Class IV from the Cathedral Grammar School.
Fidelity Prize IV; Approbation Prize III; Model Railroad Club IV; Military Science Club I; Radio-Morse Code IV; Junior Achievement I; 1st Lieut. B Co. 1st Regt.

Gerry, Gus

GERALD ALLAN RICH

There is nothing good or bad; but thinking makes it so.

Entered Class VI from the Roger Wolcott School.
Classical Prize VI, V; Hockey III; Crew II, I; Bowling Club II; Camera Club IV; German Club II; Key Club III, II, I; National Honor Society I; Red Cross Club VI-IV; **Register** Literary Staff I; Professional Club IV; Pen Pal Club V; Cafeteria Cashier III-I; Library Aide V; Matt. Young Adult Library Council II, I; Junior Achievement II; Tutor II, I; Latin American Conference I; 2nd Lieut. D Co. 1st Regt.

LOUIS JOSEPH RILEY

All I am, or ever will be, I owe to my parents, Creator and my instructors.

Entered Class VI from the St. John's School.
Bowling Club I; Debating Club VI; Declamation Club VI; Math Club III; Modern History Club III, II, I; Physics and Chemistry Club I; Science Club II; Trick Drill Team III, II, I; N.H.S. Revue VI; Glee Club VI, V; Jr. Prom Committee II; Volunteer, Mass. General Hospital; Volunteer YMCA; Track IV, III; Junior Band V, IV; Captain, Brigade Staff.

Lou

Joe

JOSEPH ANTHONY RISTAGNO

Never put off till tomorrow what you can do today.

Entered Class IV from the St. William School.
Bowling Club II, I; French Club IV, III; Military Science Club II, I; Junior Achievement II; 2nd Lieut. G Co. 1st Regt.

Tom, Tommy

THOMAS HANS ROBINS

The mere fact that we exist does not make it an accomplishment.

Entered Class IV from the Garfield School.
Classical Prize IV, III; Approbation Prize IV; Junior Achievement II, I, Secretary II, Treasurer I; Volunteer, Boston Veterans' Administration Hospital, Citation for 100 Hours; Bowling Club II; French Club III; Math X Club I; Red Cross Club II; **Register** Lit. Club II, I; Military Science Club II; Science Fiction Club III; Professional Club II; Crew II, I; 2nd Lieut. F Co. 1st Regt.

Barney

STEVEN SANDER ROSS

Latinam nescio.

Entered Class IV from the Solomon Lewenberg School.
Fidelity Prize II; 1st Prize, Boston Science Fair III; 3rd Prize, Boston Science Fair II; Honorable Mention, State Science Fair II; National Merit Scholarship Semi-finalist; Thayer Academy, National Science Foundation "Summer Science Fellowship" II; Science Institute for Able Learners III, II, I; Junior Science Symposium, MIT II; Westinghouse Science Talent Search I; Junior Achievement II, I, Personnel Director II; French Club III; Model Crafts Club III; N.H.S. I; Physics and Chemistry Club II, I; Science Club III, II, I, Secretary I.

Von Clyde, Hermann

KARL RUBENIS

He shall take who has the power; he shall keep who can.

Entered Class VI from the Charles Sumner School.
Model Crafts Club VI, V, IV; Political Science Club IV; Radio Club I; Military Science Club II; 2nd Lieut. H Co. 1st Regt.

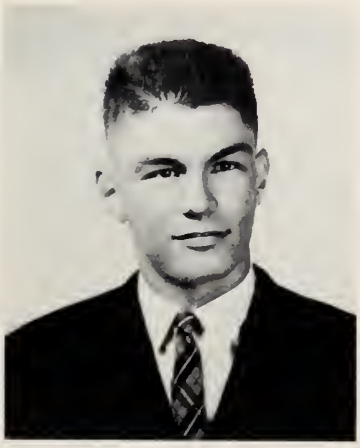

Rugsy

JOSEPH ANTHONY RUGGIERO

May the oracles be with you!

Entered Class VI from the Charles Sumner School.
Register Business Staff III, I; Chess II; Bowling Club II; Football IV; Track IV, III; 2nd Lieut. B Co. 1st Regt.

Wildman

DAVID GARY RUTMAN

Always try your best; that's all you can do.

Entered Class IV from the Solomon Lewenberg School.
Soccer IV; Pen Pal Club IV; **Register** Business Staff II, I; Stamp Club IV; Weight Lifting Club II; 1st Lieut. H Co. 1st Regt.

Eddie

EDWARD ALOYSIUS RYAN

Thinking is like living and dying; each of us must do it for himself.

Entered Class IV from the St. Gregory's School.
Current Events Club II; Military Science Club I; Trick Drill Team II, I; Bowling Club II; Track IV; 2nd Lieut. E Co. 1st Regt.

Joe-Joe

ROBERT GEORGE SABBAG

Extolletur qui se depresserit.

Entered Class VI from Ithaca, New York.
Drum Prize III, II; Track IV, III, II, I; Social Science Club II; Glee Club V; Weightlifting Club II; Drum Corps IV, III, II; Band II, I; N.H.S. Revue V-III; Junior Achievement II, I, Vice President II, I; Junior Prom Comm.; Corridor Patrol II, I; Senior Prom Committee I; Class Day Committee I; Captain, Drum & Bugle Corps.

Bob

JOSEPH JOHN SANO

Mens sana in corpore sano.

Entered Class IV from the Dearborn School.
Fidelity IV; Richardson Prize III; **Register** Business Staff II; National Honor Society II, I; 2nd Lieut. I Co. 1st Regt.

Paul

JAMES NELSON SAWDY

To thine own self be true, thou canst not then be false to any man.

Entered Class VI from the Charles Taylor School.
German Club IV, II, I; Highway Safety Club II; Professional Club IV, III, II; **Register** Literary Staff I; Ring Committee I; Junior Achievement II, Vice President II; Bowling Club II; Track V, III; Cross Country III, II, I; 2nd Lieut. D Co. 1st Regt.

Jim

PAUL ALEXANDER SCANNELL

The higher you go the cloudier it gets.

Entered Class VI from the Fairmount School.
Aviation Club VI; French Club IV, III, II, Vice President II; Junior Achievement II, I, President I; President of Junior Achievement Boston Association I; 2nd Lieut. B Co. 1st Regt.

Mike

BARRY MARK SCHNEIDER

A youth to fortune and to fame unknown.

Entered Class VI from the Patrick F. Lyndon School.
Approbation Prize IV; Modern Prize IV, III; Certificate of Merit University of Mass. Math Examination II; Elmer Roy Bowker Prize II; National Merit Semifinalist II; "Man of the Future" Citation from Mayor Collins II; Brown University Associated Alumni Award II; Science Institute for Able Learners III, II, I; Greater Boston League Mathematics Team II, I, Co-Capt. I, Top Sophomore II, Top 5 Scorers II; Mass. Boys' State II; Math X Club II, I, President I; Science Club II; Science Fiction Club III; Social Science Club IV, III; National Honor Society II, I, Vice President I; Tutor I; Junior Associate to Boston Rotary Club I; 2nd Lieut. K Co. 1st Regt.

Barry

MICHAEL BRUCE SEGAL

Labor omnia vincit.

Entered Class IV from the Shurtleff School.
Classical Prize IV; French Club III; Key Club III, II; Professional Club III, II, I; Debating Club I; Bowling Club I; **Register** Business Staff I, Executive Board I; **Register** Literary Staff II, I; Trick Drill Team II; Social Science I; Class Banquet Comm. I; Mid-Winter Prom Comm. I; Bookstore I; Senior Prom Comm. I; Latin American Conference I; Latin-English Football Program I; School Reporter to the Boston **Herald-Traveler** II, I; 2nd Lieut. H Co. 1st Regt.

JOHN THOMAS SEIBERT

May God be with me; I couldn't have better company.

Entered Class IV from the St. Raphael School.
Cross Country IV, III, II, I, Captain I; Tennis III; Track III, II, I; Weightlifting Club II, I; Bowling Club II, I; **Liber Actorum** I; **Register** Literary Staff II, I; Trick Drill II, I; Model Railroad Club IV, III, II, I, Vice President III, President II, Secretary I; N.H.S. Revue IV-I; Junior Prom Comm. II; Midwinter Prom Comm. I; Junior Achievement II, I, President I; Glee Club IV, III, I; Golf Club II; 2nd Lieut. B Co. 1st Regt.

Sy, Johnny

Pete

PETER EDWARD SERINO

Ad astra per aspera.

Entered Class IV from the St. Francis de Sales School.
Chess Club III; Professional Club I; Junior Achievement II; 2nd Lieut. D Co. 1st Regt.

MICHAEL ARTHUR SHAIN

If at first you don't succeed, try, try again; then if you fail, stop making a fool of yourself.

Entered Class VI from the Christopher Gibson School.
Soccer II, I; Track IV-I; Bowling Club I; Chess Club V; Dramatics Club III; Science Club V-I, Secretary IV, Treasurer II, Co-Pres. I; Social Science Club III; Coin Club II, I, President I; Volunteer Service Club II, I; Glee Club VI; Professional Club IV; Ring Committee I; 2nd Lieut. B Co. 1st Regt.

Mike

Chris, Tiger

CHRISTOPHER DUANE SHEA

Today is the tomorrow that we thought about yesterday.

Entered Class VI from the St. Andrew School.
French Club IV, III, II; Highway Safety Club II; Class Day Committee II; Physics & Chemistry Club II; Modern History Club III-I, Chairman II; Social Science Club III-I, Secretary II; Banquet Committee I; Football III-I; Hockey IV; Track III-I; Crew II, I; Victory Dance Committee II, I; Junior Prom Committee II; Pan American Conference I; 1st Lieut. L Co. 1st Regt.

JAMES WILLIAM SHEA

Persistence is the secret to success.

Entered Class IV from the Our Lady of the Presentation School.
Bowling Club I; Professional Club I; Track II, I; Cross Country II, I; 2nd Lieut. B Co. 1st Regt.

Jim

Shep, Steve

STEPHEN TUTUNJIAN SHEPHERD

The weight of this sad time we must obey; speak what we feel, not what we ought to say.

Entered Class V from the F. C. Frisbee School.
Bowling Club II; Highway Safety Club IV; Math Club IV; Model Crafts Club III; Physics and Chemistry Club III; Stamp Club IV; Corridor Patrol I; Current Events Club IV; Professional Club II; Cashier III- I; Cafeteria Marshal IV; Cross Country III, II; Track III, II; Soccer II; 2nd Lieut. G Co. 1st Regt.

PETER RICHARD SILVERSTEIN

Few minds wear out; more rust out.

Entered Class VI from the Edith C. Baker School.
Classical Prize V, IV, III; Modern Prize VI, II; Approbation Prize IV; National Merit Semifinalist I; N.H.S. II, I; Science Club II, I; Science Fiction Club III; Science Institute for Able Learners II, I; 2nd Lieut. H Co. 1st Regt.

Stein, Pete

GERARD BARTHOLEMEW CLEARY

52 Alleghany Street, Roxbury

Boston College: A.B. '20; Harvard: Ed. M. '32; Here as a substitute '21-'24; Permanently '24-present.

Hobbies: Swimming, reading.

For the past six years, we have been faithful sons of the Latin School. During this time we have lost some of our classmates and some of our masters, but not once did we ever lose our love and loyalty for the school (though there were times indeed when we wavered!).

We have witnessed countless changes, from new lunchroom facilities to new MTA badges. In world events, our hearts have been alternately thrilled and saddened by momentous events: Latin School's band representing Massachusetts at President Kennedy's Inauguration, the terrible tragedy of the assassination, the space flights of our astronauts, the loss of the submarine Thresher, the victories of the Celtics, the losses of the Red Sox. The years have been happy, sad, uplifting, depressing, but hardly ever boring.

We will all leave fond memories at Boston Latin School, and each one of us, regardless of how many minor irritations have caused us to say, "I can't wait to get out," will shed a small tear within when we leave.

To our classmates, our good-byes and good wishes for the future; to our teachers, our sincere thanks for making us the young men we are.

John Kalell

335

LEO DAVID SALVUCCI

65 Strathmore Road, Brookline

Boston College: A.B. '51; Ed.M. '58; Here '56-present.

Hobbies: Handball playing, reading.

Scene: The Sahara Desert — an oasis — a group of Arabian revolutionists sitting under a palm tree.

First Arab: "What do you think of our chances in the battle tomorrow?"

Second Arab: "Well, I'd say they're pretty good. We've got Shiek Pappas' band on the right wing, Kolonel Kelley's Kadets in the center, the Hecht House Hoopsters on the left wing, and the Katz Camel Corps in reserve. Besides, we've got that great camel waterboy, Gunga Timpson."

Third Arab: "Just the same, I'm not so sure we can beat them. General Resnick and Communications Expert General Finn lead a powerful army of English legionnaires. Their German allies under Field Marshal Hoelzel can be pretty tough too, especially if they're in a bad mood."

Fourth Arab: "Sure, and what about Chemical Warfare Specialist Lieutenant Leiter, artillery commander Major Weinert, and the great master of the motorpool, Sergeant Salvucci?"

Third Arab: "Right, and don't forget the Desert Fox, Field Marshal Gordon, and his aides Majors Bergen and Pearson."

Second Arab: "I see what you mean. This won't be easy. We may even have to do a little work."

First Arab: "God forbid! We'll have to make this a team effort, and then maybe we can all pull through. Let's take an oath on it."

All: "We swear to use only Hecht House Pens."

This story has a moral, as all good stories do. It is: Beware of students bearing Hecht House Pens!!!

John White
John McDevitt
Dave Stanhewicz

Gary

GARY PHILIP SINGER

Success is not always achieved on the first try.

Entered Class IV from the Solomon Lewenberg School.
Approbation Prize III; Classical Prize III; French Club III; **Liber Actorum** II; **Register** Business Staff II, I; National Honor Society II, I; Orchestra IV-II; Professional Club II, I, Executive Board II, I, Secretary I; Weightlifting Club II, I; 2nd Lieut. Band.

Paul

PAUL ELLIOT SLATER

To be too wise is to be ossified.

Entered Class VI from the Champlain School.
Modern Prize VI; Approbation Prize VI; Classical Prize V; Bowling Club II, I; German Club IV-I; Key Club III-I; Model Crafts Club V; N.H.S. II, I; Red Cross Club IV; Harvard Model U.N. II; Key Club Convention II; National Conference of Christians and Jews; Youth Council III, II; United Community Services Volunteer IV-I; Volunteer, Peter Bent Brigham Hospital IV.

Joe

GEORGE HENRY SMITH

I came, I saw, I conquered.

Entered Class VI from the John Marshall School.
Dramatics Club III; French Club IV, III; Stamp Club III; Volunteer Services Club II, I, Vice-President II, I; Junior Achievement II, I; Children's Medical Center II, I; Ring Committee I; R.O.J.A.C. Delegate II; Captain, Brigade Staff.

Steve

JOEL HERBERT SMITH

One generation passes away and another generation comes; but the earth endures forever.

Entered Class VI from the Harriet A. Baldwin School.
Glee Club V, IV, III, II, I, Secretary I; Pen Pal Club IV; Professional Club I; Ring Committee I; 2nd Lieut. H Co. 1st Regt.

RICHARD IRVING SMITH

Liberty, Equality, Sorority.

Entered Class VI from the Audubon School.
Modern Prize V; N.M.S.Q.T. Letter of Commendation I; Science Fiction Club IV; Professional Club IV; 2nd Lieut. D Co. 1st Regt.

STEPHEN ALVES SOARES

A year of great joy and sorrow; always to be remembered.

Entered Class IV from the St. John's School.
Modern Prize IV; Soccer II, I; 2nd Lieut. G Co. 1st Regt.

Andy

Smitty

Richy

JERROLD SOLOMON

Never do today what you can put off 'till tomorrow.

Entered Class VI from the Patrick F. Lyndon School.
Modern Prize VI, V; Fidelity Prize IV; N.H.S. I; Professional Club V, IV, III; Nurses Aid II, I; Stamp Club V, IV; Orchestra III, II, I; Band V, IV, III, II, I; Stage Band III, II, I; Mass. Southeast District Concert Band II, I; 2nd Lieut. Band.

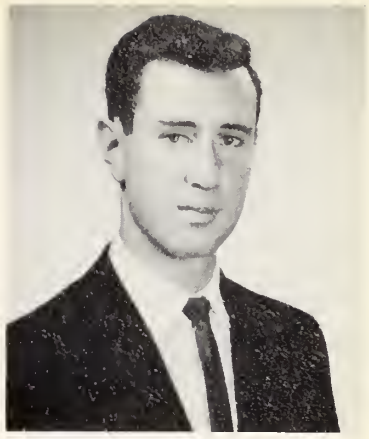

Jerry, Sol

George

GEORGE SOLOTAREW

Jeder ist seines gluckes schmied.

Entered Class VI from the Henry Lee Higginson School.
Fidelity Prize III; Junior Achievement I, Vice-President I; Chess Club V; German Club IV, Math X Club II, I; Physics and Chemistry Club III; Professional Club IV; 1st Lieut. D Co. 1st Regt.

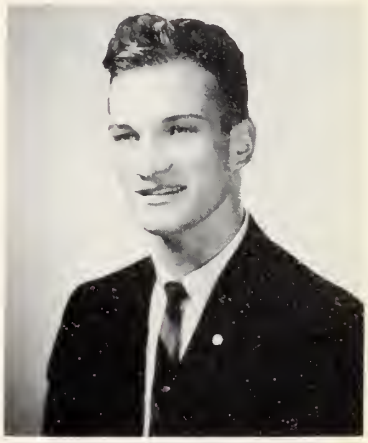

Eddie, Ed

EDWARD PAUL SPRY

Blessed are they who run around in circles, for they shall be known as big wheels.

Entered Class VI from the Fairmont School.
German Club III, II, I; Weightlifting Club III, II, I; Pen Pal Club III; Junior Prom Committee II; Class Day Comm. I; Banquet Comm. I; Farewell Prom Comm. I; Cashier III, II; Basketball III; Swimming VI, V, IV; Captain, Brigade Staff.

Stan

JERRY JOHN STANCHAK

Carpe diem—and all that jazz.

Entered Class VI from the Theodore Roosevelt School.
Trick Drill II, I; Junior Achievement II; Ticket Salesman III; Cafeteria Marshal IV, Asst. Head Marshal III, Head Marshal II; Corridor Patrol V; N.H.S. Revue III; Military Science Club II, I; Russian Club III, II, I; Bowling Club II, I; Track III; Crew II; 2nd Lieut. B Co. 1st Regt.

Ken

KENNETH PAUL STANGER

Gentleman, scholar, and a good judge of women.

Entered Class VI from the Patrick F. Lyndon School.
Farewell Prom Comm. I; German Club II; Weightlifting Club V, IV, III, II, I,Secretary II, I; Track V; 2nd Lieut. K Co. 1st Regt.

Dave

DAVID EDWARD STANHEWICZ

"Our greatest men have been our religious men."—
JOHN F. KENNEDY

Entered Class VI from the James J. Chittick School.
Approbation Prize VI; Class Committee I; Student Exchange II; Nurse's Aid I; Junior Achievement II; Class Day Comm. I; Farewell Prom Comm. I; Class Banquet Comm. I; Corridor Patrol II, I; German Club II, I; Highway Safety Club III; Model Crafts Club V; **Liber Actorum** I; Football IV, III; Swimming II, I; Track V, IV, III; Captain, Brigade Staff.

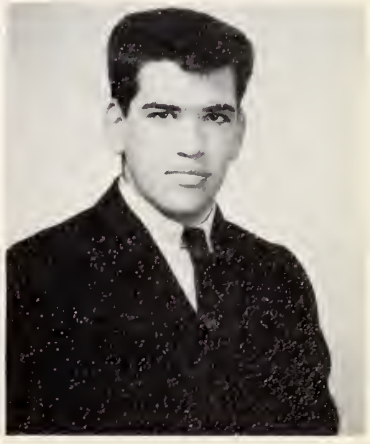

Richie

RICHARD MARVIN STEIMAN

There is a reason for having two ears and only one mouth.

Entered Class VI from the Champlain School.
United Community Services Volunteer III; Corridor Patrol II; Bowling Club II; Model Crafts Club V; Professional Club V, IV; German Club IV, III, II; **Liber Actorum** I; Highway Safety Club II; 2nd Lieut. D Co. 1st Regt.

Stein, Evan

EVAN ARTHUR STEINBERG

Much talk means much exhaustion; better far it is to keep your thoughts.

Entered Class VI from the Joseph P. Manning School.
Modern Prize IV, III, II; Stamp Salesman II; Junior Achievement II, President II; Tutor I; National Honor Society II, I; Debating Club III, II; Volunteer Services Club II, I; **Register** Literary Staff II, I; Science Fiction Club IV; Modern History Club III, II; Crew II; 2nd Lieut. A Co. 1st Regt.

Dave

RONALD WILLIAM STOIA

What is not in a man cannot come out of him surely.

Entered Class VI from the John Cheverus School.
Classical Prize IV, III, II; Harvard Book Award II; National Honor Society II, I; Speaker II, I; Tutor II, I; Delegate to Mass. Boys' State II; German Club II, I; Russian Club II, I, President I; Pen Pal Club IV, III; 2nd Lieut. C Co. 1st Regt.

DAVID MARK STONE

Some will never learn anything because they understand everything too soon.

Entered Class VI from the Roger Wolcott School.
Fidelity Prize V; Approbation Prize IV; Key Club III, II, I; M.I.T. Summer Study Program II; Volunteer III, II; Junior Achievement II; Matt. Young Adult Library Council I; Corridor Patrol II; Bowling Club II; Chess Club V; Physics and Chemistry Club II, I; Weightlifting Club VI; Red Cross Club IV; 2nd Lieut. D Co. 1st Regt.

Sully

MICHAEL EDWARD SULLIVAN

Quod genus hominum? Quaeve hunc tam barbara murem permittit patria?

Entered Class IV from the St. Matthew's School.
Volunteer II, I; Volunteer Award I; Corridor Patrol I; Tutor II; Military Science Club II, I, Secretary I; German Club II; Debating Club III; Aviation Club III; Professional Club III; Weightlifting Club I; Red Cross Club II; Soccer III; Captain, Brigade Staff.

MICHAEL FRANCIS SULLIVAN

The biggest mistake of all is to fear to make one.

Entered Class IV from the St. Angela School.
Trick Drill II, I; Civil Air Patrol IV, III, II, I; Model Crafts Club IV; Captain, Brigade Staff.

Herc, Pete

PAUL ROBERT SULLIVAN

Keep smiling; it makes people wonder what you've been up to.

Entered Class IV from the Monseignor Patterson School.
Aviation Club III, II; Bowling Club II; Highway Safety Club II, I; Modern History Club III; Social Science Club III, II, I; Trick Drill II; Golf Club II; Military Science Club II, I; Weightlifting Club IV, III, II, I; Crew II; Cross Country I; Captain, Brigade Staff.

PETER HERCULES SUTTON

Everything is Greek to me.

Entered Class VI from the Dwight School.
Fidelity Prize V; Junior Achievement II, Vice-President II; National Honor Society I; N.H.S. Revue VI-II; Stage Crew IV, III, Treasurer III; Corridor Patrol V, I; Dramatics IV, III, Treasurer III; Glee Club VI-I, President I; German Club IV-I, President I; Science Fiction Club V, IV, III; Captain, Brigade Staff.

Fred Flintstone

Mike, Sully

Sully

WILLIAM PATRICK SWEENEY

Look, ma; I've made it.

Entered Class VI from the Thomas N. Hart School.
Manual of Arms II; Junior Achievement II, Treasurer II; Golf Club II, I, Treasurer II, Tournament Director I; Corridor Patrol; Bowling Club II; Debating Club III; Highway Safety Club II; Professional Club III, II, I; Captain, Brigade Staff.

Bill

Chug-a-mug

JOSEPH ANTHONY TEDESCHI

It's not the size of the dog in the fight, it's the size of the fight in the dog.

Entered Class VI from the Fitton School.
Volunteer Work II; International Friendship League II; **Register** Business Staff II; **Liber Actorum** I; Modern History Club III, II; Social Science Club II, I; Weightlifting Club V-I; Rod and Gun Club VI, V; Military Science Club II, I; Victory Club II; Football IV; Track V, III; 2nd Lieut. H Co. 1st Regt.

Bill

WILLIAM MICHAEL TIMPSON

One thing at a time, son.

Entered Class VI from the Henry L. Higginson School.
Modern Prize VI, V; Fidelity Prize II; N.M.S.Q.T. Letter of Commendation; Basketball II, I; Football III, II, I; Track VI, V; **Liber Actorum** I, Co-Editor of Sports; National Honor Society I; Orchestra V, IV; Physics and Chemistry Club II, I; Victory Dance Committee II, I; Corridor Patrol II, I; Class Banquet Committee I; 2nd Lieut. Band.

Kev

KEVIN JOSEPH TWOHIG

Considerez-moi, car vous m'avez condamne.

Entered Class VI from the James A. Garfield School.
Modern History Club II; 2nd Lieut. K Co. 1st Regt.

Bob, Val

ROBERT OLIVER VALERIO

Music, when soft voices die, vibrates in thy memory.

Entered Class IV from the Agassiz School.
Modern Prize IV; N.M.S.Q.T. Letter of Commendation I; Tennis I; Bowling II, I; Key Club II, I, Librarian I; Science Club II; Social Science Club I; Trick Drill III, II, I; Latin-English Program I; Latin-American Conference I; Volunteer IV, III, II, I; 1st Lieut. H Co. 1st Regt.

Mike, Vinny

MIROSLAV MICHAEL VINTONIV

Vincet, qui se vincit.

Entered Class IV from the James A. Timilty Jr. High School.
Modern Prize III; Soccer IV, III, II, I, Captain I; Stamp Club III; Orchestra III, II, I; Glee Club III, II, I; Junior Achievement II; N.H.S. Revue II; Boston Public School Senior Symphony Orchestra I; B.L.S. Solo Pianist III, II, I; B.L.S. Stage Band I; Music Appreciation Club III, II; 2nd Lieut. A Co. 1st Regt.

Mike

MICHAEL LEONARD VOLOSHEN

Nunc est bibendum.

Entered Class IV from the Washington Irving School.
Modern Prize IV; Track III, II; Bowling Club II; Military Science Club II; Professional Club III; 1st Lieut. C Co. 1st Regt.

Steve

STEPHEN JOSEPH VOZELLA

Everyone is as God made him and often much worse.

Entered Class VI from Our Lady of the Assumption School.
Baseball III, II, I; Track V, IV, III, II, I; French Club IV, III, II; Modern History III, II, I; Social Science Club III, II; Weightlifting III; Art Club III; Pen Pal Club V, IV; Victory Club II; Mid-Winter Prom Committee II; Victory Dance Committee II; Ring Committee I; Class Banquet Committee I; 2nd Lieut. A Co. 1st Regt.

"Waltz", "Cha-Cha"

ROBERT JOHN WALSH

A bird in the hand makes blowing the nose difficult.

Entered Class VI from the Longfellow School.
Baseball II, I, Captain I, All City II; Hockey V, IV, III, II, I, Captain I, All City III, II; Modern History III, II; Weightlifting III, II; Golf Club III, II; Art Club III; Pen Pal V; Victory Club III, II; Mid-Winater Prom Committee III, II; Victory Dance III, II; Farewell Prom Committee I; Class Banquet Committee I; 2nd Lieut. A Co. 1st Regt.

Bob

DAVID JONAH WALTZMAN

The idle man does not know what it is to enjoy rest.

Entered Class IV from the Solomon Lewenberg Jr. High School.
Bowling II, I; Track III; Debating Club IV; French Club III; 2nd Lieut. E1 Co. 1st Regt.

Curley, Marcus Aurileus.

LEONARD DAVID WEINER

If you can't convince them, confuse them.

Entered Class VI from the James J. Chittick School.
Classical Prize IV; Bowling II, I; Highway Safety II; Physics and Chemistry Club II; Golf Club II, I; Victory Club I; Professional Club IV, III, II, I; Political Science Club I; Corridor Patrol II, I; 2nd Lieut. G Co. 1st Regt.

Lennie

MARC JAMES WEINSTEIN

Love is the fruit of life; however rotten.

Entered Class VI from the Charles H. Taylor School.
Cross Country IV; Track V, VI; Modern History Club IV; Red Cross Club II; Trick Drill III, II; Weightlifting III, II, I, Vice-President II, I; Junior Achievement II; Red Feather Volunteer; Captain, Brigade Staff.

Eddie, "E.D."

JERALD DAVID WERLIN

Never say die except when you're dead.

Entered Class IV from the Solomon Lewenberg School.
Modern Prize III; French Club III; **Register** Business Staff III, II, I; Pen Pal Club III; Aquarium Club III; Science Fiction Club II; Professional Club II, I; Treasurer, Secretary; Professional Club Book Store Manager II, I; Volunteer, Home for the Aged; 1st Lieut. E-2 Co. 1st Regt.

Jerry

EDWARD LEWIS WHITE

You don't have to be, but it helps.

Entered Class IV from the Solomon Lewenberg School.
Classical Prize II; National Honor Society I; Weightlifting Club II, I; Pen Pal Club IV, III; Junior Achievement II; Ring Committee I; 2nd Lieut. B Co. 1st Regt.

JOHN PATRICK WHITE

Life's battles don't always go to the stronger man;
The one who wins is the man who believes he can.

Entered Class VI from the Sacred Heart School.
Football II, I; Bowling Club II; Model Crafts Club VI, V; **Liber Actorum** I, Co-Editor of Sports; National Honor Society I; Weightlifting Club III-I; Cafeteria Marshal IV; Victory Dance II, I; Nurse's Aid I; Tutor I; Captain, Brigade Staff.

Jack, Whitey

Rog

ROGER STEPHEN WHITE

My bonnie days are over, and the difficult ones are just beginning.

Entered Class VI from the Andrew Jackson School.
Fidelity Prize IV; Modern Prize III; Bowling Club II, I, President I; National Honor Society II, I; U.S. House of Representatives Page Boy III; Student Exchange Program III; Red Cross Disaster Drill II; Junior Prom Comm. II; Tutor I; 2nd Lieut. B Co. 1st Regt.

"Whit", Steve

STEPHEN ALAN WHITKIN

Ne dites jamais mourir.

Entered Class VI from the Edmund P. Tileston School.
Fidelity Prize IV; Bowling Club II, I, Captain I; French Club IV, III; Highway Safety Club II; Current Events Club II; Model Crafts Club IV, III, II, I; Physics and Chemistry Club II; Stamp Club VI, V; Professional Club IV-I; Military Science Club I; Corridor Patrol II; Book Room Helper I; 2nd Lieut. H Co. 1st Regt.

Ronnie

RONALD MARK WILLIAMS

A quitter never wins and a winner never quits.

Entered Class VI from the Alexander Hamilton School.
Bowling Club II, I; Model Crafts Club IV; **Register** Business Staff II, I; Weightlifting Club IV, III; Professional Club I; 2nd Lieut. E2 Co. 1st Regt.

Eric

ERIC DAVID WISH

He has achieved success who has lived well, laughed often and loved much.

Entered Class VI from the Audubon School.
Fidelity Prize VI; Soccer I, Manager I; Camera Club II, I, Vice President I; **Register** Literary Staff II, I; Science Club IV; **Liber Actorum** II, I, Photography Editor I; Pen Pal Club IV; Photographer for Football Program II, I; Military Photographer II, I; Corridor Patrol I; National Conference of Christians and Jews I; Captain, Brigade Staff.

Dave

DAVID LEE WOO

To thine own self be true . . . thou canst not then be false to any man.

Entered Class IV from the Abraham Lincoln School.
Fidelity Prize III; Camera Club II, I, President I; Chess Club IV, III, II, I, Team Captain III, II, President I; Trick Drill Team II, I; Professional Club II; Drum Corps III; President, Greater Boston Scholastic Chess League; Junior Achievement II; 1st Lieut. L Co. 1st Regt.

Zungy

FRANK STEVEN ZUNGOLO

Have faith in God and confidence in yourself.

Entered Class VI from the Bigelow School.
Approbation Prize VI; N.M.S.Q.T. Letter of Commendation; Bowling Club II, I; Military Science Club II, I; 2nd Lieut. G Co. 1st Regt.

RES ATHLETICAE

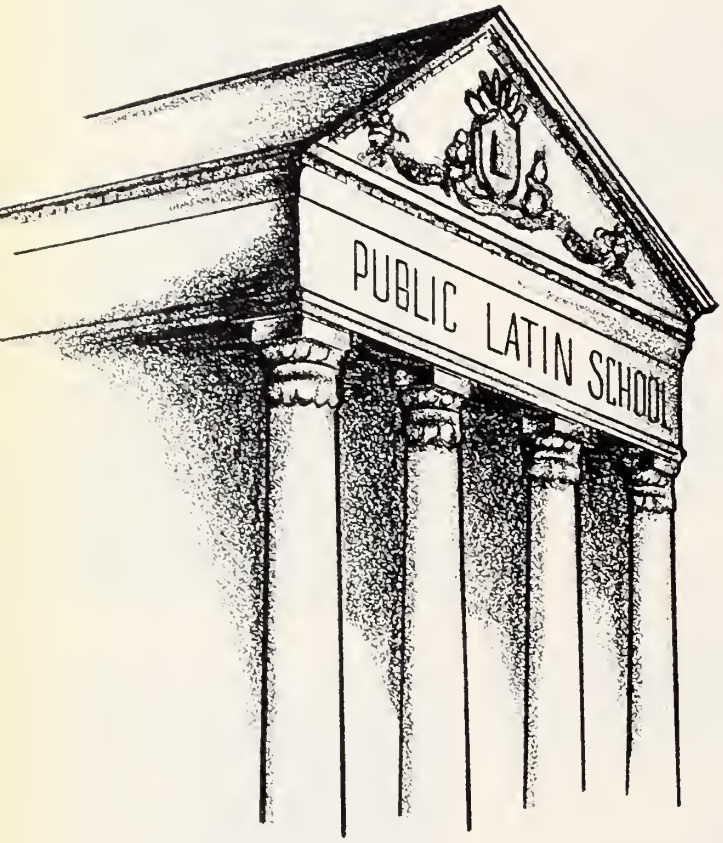

Athletics are an integral part of Latin School life, not only for team members, but for the whole student body. In each boy's memory certain events stand out: a particular Latin-English game, a state

An Integral Part

hockey tournament, a swimming meet at the Coast Guard Academy. Sport and its drama provide many of life's unforgettable moments.

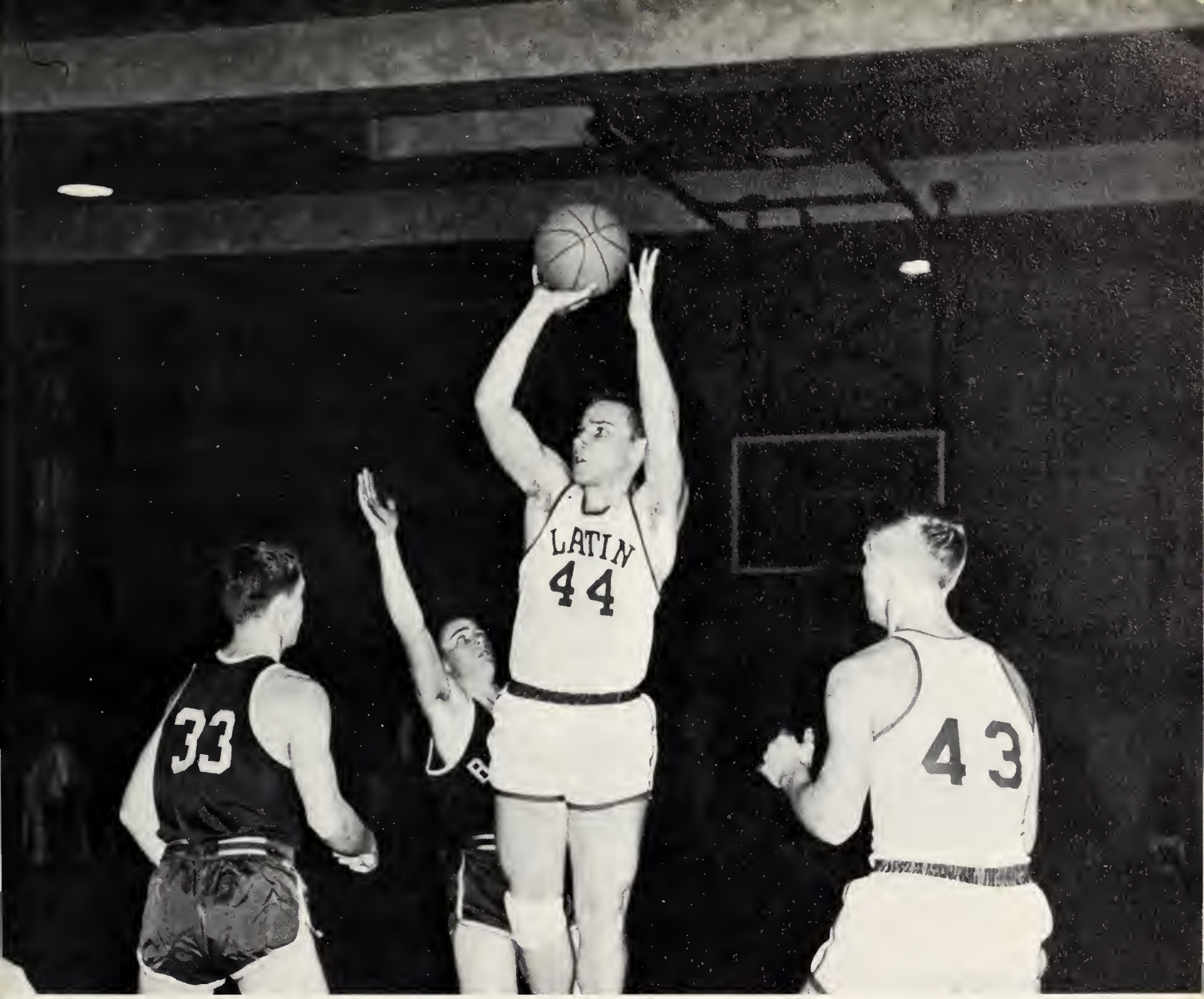

of Latin School Life

Spirit And Versatility . . .

SEASON'S RECORD
5 wins — 2 losses

Latin	8	(Jamboree)	South Boston	0
Latin	20		Dorchester	0
Latin	12		Technical	22
Latin	27		Trade	6
Latin	14		B.C. High	0
Latin	43		Hyde Park	8
Latin	26		Trade	0
Latin	12		English	18

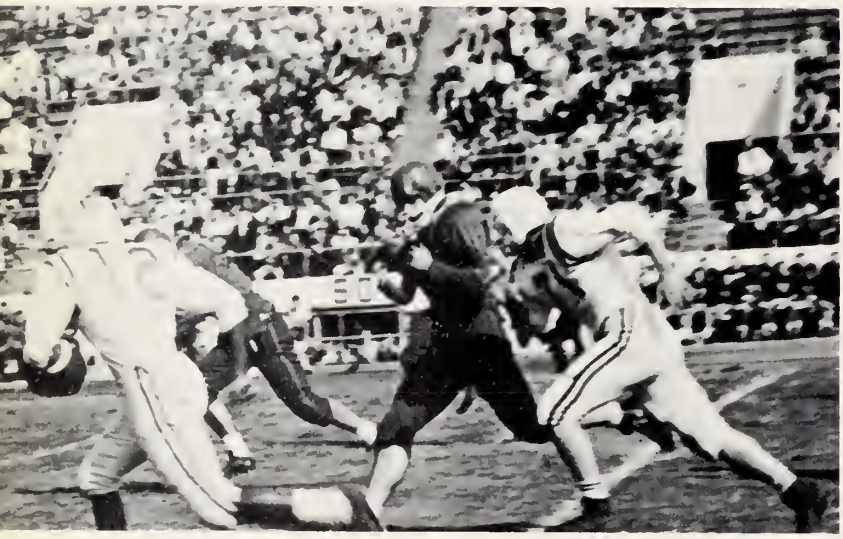

Janey breaks, off a Guidara block.

Jim Davis battles Southie defender.

First Row: Murra (Mgr.), Quinn, Donovan, Timpson, O'Donnell, Janey, Davis, Holland, Concannon, Guidara, White, Shea, Norkus, Albrecht (Mgr.) **Second Row:** Hatherley, Needham, Mitchell, McDonald, Connolly, Masi, Allen, Dowd, Takach, Kelley, Brown, McLaughlin, de Miranda. **Third Row:** Mr. Smith, Megliaro, Gibbons, Grey, Leoney, Lonergan, Walsh, Griffiths, DeChellis, Murphy, Rowen, Landrum, Mr. Lambert, Mr. Gumbs. **Fourth Row:** Baugh, Kearney, Kassels, Burns, Fedorchuk.

"Not Players But Men"

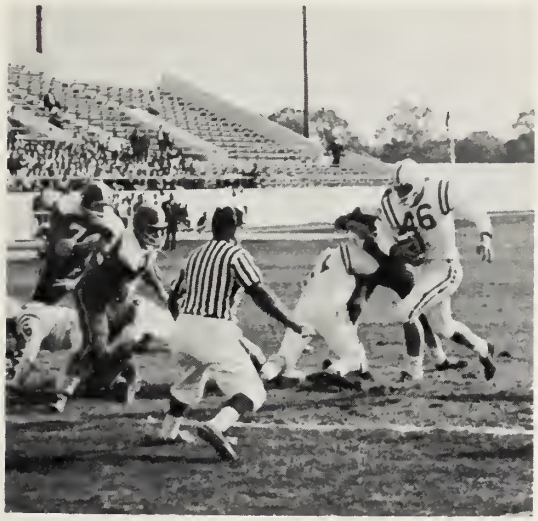

Concannon scores on Tech.

Quinn brings down Eaglet.

Janey inches over against B.C. High.

FOOTBALL

The squad was characterized by great desire and versatility:

At right end Bill Timpson proved an excellent pass receiver. Right tackle Frank Guidara, one of the team's best blockers, did an outstanding job on defense, and Mike "Quahog" Quinn, our right guard and defensive quarterback, was an "all-scholastic" choice. Juniors Mike Connolly and Steve Brown shared duties at center while co-captain Len O'Dannell played left guard. Ed Norkus did a fine job at left tackle as speedster Dan Needham, Jack White, and Rick Mitchell alternated at left end. Wingback and co-captain Jim Davis, our top pass receiver, was an "all-scholastic" selection. Paul Masi, a junior, and Jack Donovan shared the quarterbacking chores. Bob Allen played in the fullback slot while Mike Concannon, Chris Shea, and co-captain Cliff Janey alternated at left halfback.

This year's defensive squad was surely the best in the city as it allowed an average of less than seven points per game. Defensive specialists included Bob Holland, Ed McDonald, and Bob Dowd.

First Row: Gallagher, Whitley, Naymie, Ingeneri, Rose, Kuperman, McLaughlin, Ferris. **Second Row:** Jones, Hickey, Hinman, Watson, Russo, Ridge, John. **Third Row:** Finneran, Curry, Pendleton, Pope, Ellis, Doherty, McLaughlin, H., Ovesen (Asst. Coach).

Pre-game skull practice.

Moment of Glory.

Coaches Ovesen and Gumbs arrive for game.

LATIN vs ENGLISH

As is traditional, Latin School's football season is either made or broken on Thanksgiving Day. All the practice sessions lead to the annual climax at Harvard Stadium. This year was no exception. Both teams were ready on November 28, and both wanted to win. Size and a few bad breaks made all the difference in the world as the Purple, a three-touchdown underdog, lost 18-12 only after time itself had come to the aid of the Blue and Blue.

Thirty thousand people representing both schools witnessed THE GAME. In the first half Latin completely dominated play but could not score while English took a six-point lead. After English went ahead 12-0 on the second half kick-off, Latin fought back to tie the game 12-12. In the final quarter after blocking a punt English scored again. With English leading 18-12, Latin marched to English's 21-yard line as time ran out.

It is easy to cheer when we are winning, it is easy to give our best when we are headed for the top, it is easy to sprint when it is tinseled with victory; our team had none of these and yet they cheered, and still they played with spirit until the games end; and for us, this is our victory. Football was introduced in schools not principally to produce players, but men; and the boys have proven they had what it takes to be winners no matter what the final score.

Captain-elect Bob Allen leads an impressive list of returning lettermen who should be a solid nucleus for a good team again next year. We congratulate Coaches Lambert, Gumbs, and Smith for a job well-done, and we would like to thank them for teaching us to BELIEVE!

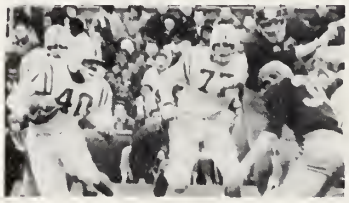

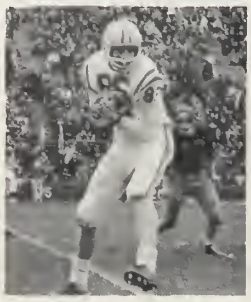

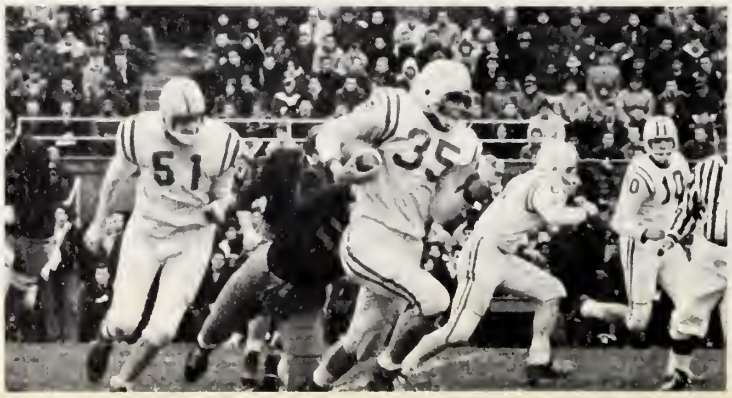

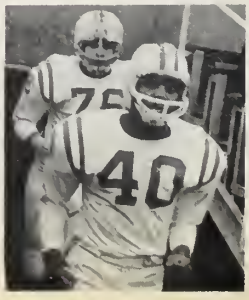

GOLF TEAM

First Row: Mingoelli, Sweeney (Mgr.), Gartland (Co-Capt.), Boyle (Co-Capt.), Ahern (Co-Capt.), Aiello. **Second Row:** Mr. Thomas, Feldman (Mgr.), Horgan, Magid, Hoffman, Baldner, O'Malley.

GOLF

This Spring the Latin School Golf Team's prospects for another City Championship are bright indeed. With veteran members Gartland, Boyle, Magid, and Ahern returning, the experienced Latin squad should have no difficulty in dominating league play. The team is fortunate in having much depth, resulting from greater interest in the sport, especially among the younger golfers.

Much of the team's success is the result of the untiring efforts of its fine coach, Mr. Thomas, who is a golfing instructor during the summer months.

Gartland tees off.

Fast-skating Offense . . . Tight

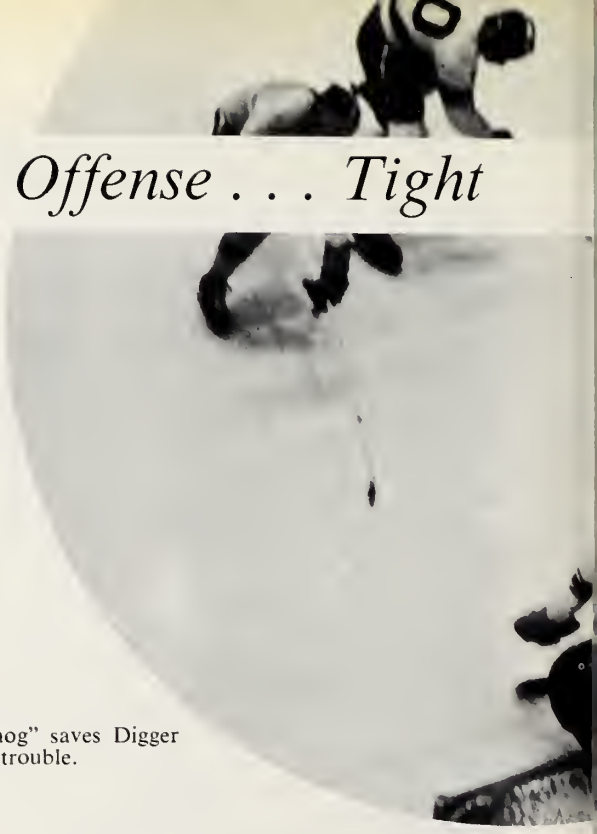

"Quahog" saves Digger some trouble.

HOCKEY

Ignited by a core of loyal and noisy fans, the Purple and White hockey squad, under the watchful eyes of Coach Dick Thomas, absconded with the City Championship for the third consecutive season with a 12-2-0 slate.

Captain Bob Walsh led the scoring with 25 goals and 16 assists for 41 points. Not far behind him were Brian Doherty with 35 and assistant captain Jerry Larvey with 21. Mike "Quahog" Quinn, the City's most bone-crunching checker, handled the defensive chores with his sidekick Bill "Scoreless" Potter. Ron "Digger" DeGregorio, an outstanding goalie, was definitely the most colorful character in the state.

Quinn steals puck from English.

The high points of the season were the five consecutive victories over rugged Tech and B.C. High sextets, the great win over Barnstable to open the State Tournament, and the much-disputed loss to Newton in the second round.

Although this team had no headline-seekers, there were five All-City selections: Bob Walsh, Jerry Larvey, Brian Doherty, Mike Quinn, and Ron DeGregorio.

Next year's team will be led by captain-elect Paul Souza, assistant captain-elect Jim Greene, and their hustling linemate Chip Hoar. With a strong starting quintet of returning juniors and three very promising goalies, a repeat performance next year is quite possible.

Bob Walsh hustles for the puck.

Defense . . . City Champions Again

Poke-check by Potter.

SEASON'S RECORD

Latin	5	Trade	2
Latin	0	B.C. High	2
Latin	12	Dorchester	2
Latin	4	Trade	1
Latin	5	B.C. High	2
Latin	10	Dorchester	1
Latin	2	Tech.	1
Latin	2	Tech.	1
Latin	3	English	0
Latin	5	Trade	0
Latin	2	B.C. High	1
Latin	8	Dorchester	2
Latin	3	Tech.	1
Latin	2	Tech.	1
Latin	1	English	2
Latin	2	Barnstable	0
Latin	2	Newton	3

Larvey robbed.

First Row: Potter (Asst. Capt.), Creighton, Souza, Larvey, DeGregorio, Walsh (Capt.). Doherty, Greene, Quinn. **Second Row:** Cohen, Rea, O'Malley, Garvin, Garaffo, Powers, Curley, Bowen, Hoar, Emerson, Salvi, Kadish, Mr. Doyle, Mr. Thomas. **Third Row:** Whelan (Mgr.), Gartland (Mgr.), Crecco (Mgr.), Glassman, Crowley, Walsh, O'Connor, Verny, Brown, Bratton, O'Connor, Loth (Mgr.).

SEASON'S RECORD

Latin	66	Trade	71
Latin	63	Dorchester	50
Latin	57	B.C. High	75
Latin	57	Trade	76
Latin	53	Dorchester	67
Latin	47	B.C. High	80
Latin	47	Technical	75
Latin	70	English	93
Latin	43	Technical	73
Latin	80	Trade	87
Latin	83	Dorchester	56
Latin	61	B.C. High	84
Latin	48	Technical	53
Latin	75	English	74

Allen on the jump ball.

Inexperience The Key. . .

Latin blocks the shot.

Nierman up for a jumper.

Timpson stops and pops.

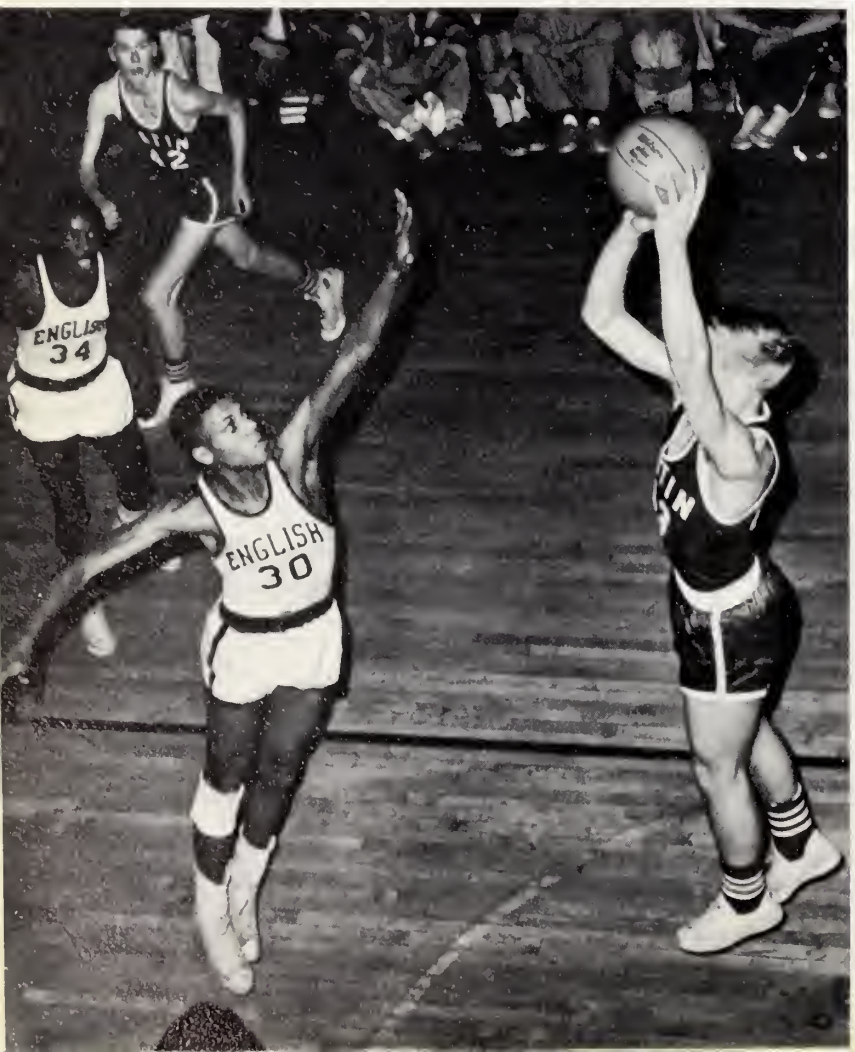

Donahue for two against B.C. High.

BASKETBALL

Inexperience was the key to the 1964 Latin School basketball squad. Captain Jim Kulbacki was the only returning starter from last year's five. A team had to be molded around him from a group of returning lettermen who had seen little varsity action. This is no mean task and much credit is due Coach Lambert.

However, the team's fine start foretold good things to come. A narrow loss to highly-seeded Trade and a win over Dorchester were the reasons. Despite this the team did not jell, and not until the final four games did another win show. Then on the final day the squad won a thriller over English. On the season the team won three and lost eleven.

The squad was led by Captain "Klu" whose 17-points-per-game average earned him the third slot in the league scoring race. Center Bill "Moves" Timpson hit for 10 points-per-game. Guard Bob Nierman displayed uncanny accuracy year long. Starting Juniors were Rich "De Hay" Donohue, Fitz Fitzgerald, Tom McGloughlin, and Mike Goodliss.

Brad Morgan, Stan Karp, Arty O'Leary, and Jim DeMarco constituted the senior bench strength. Juniors who saw considerable action were Bob Allen, Swede Jorgenson, Bob Caruso, and Pete Hardy. Frosh hot shot Vinnie Costello started one game.

The large group of experienced returnees lends hope for next year.

. . . *Team Hustles But Doesn't Jell*

First Row: Karp, Costello, McLaughlin, Timpson, Kulbacki, (Capt.), Donahue, O'Leary, Fitzgerald, Allen. **Second Row:** Mr. Lambert, Konowitz, (Mgr.), Parham, Caruso, Jorgensen, Hardy, Goodless, DeMarco, Powers, Peterson, (Mgr.). **Third Row:** Hawkins, Siegfried, Gorman, Binder, Gorin, Whitley, de Miranda, Baines, Morrissey. **Fourth Row:** Holland, Sharkey, Ceurvels, Vileniskis, Carey, Maibor.

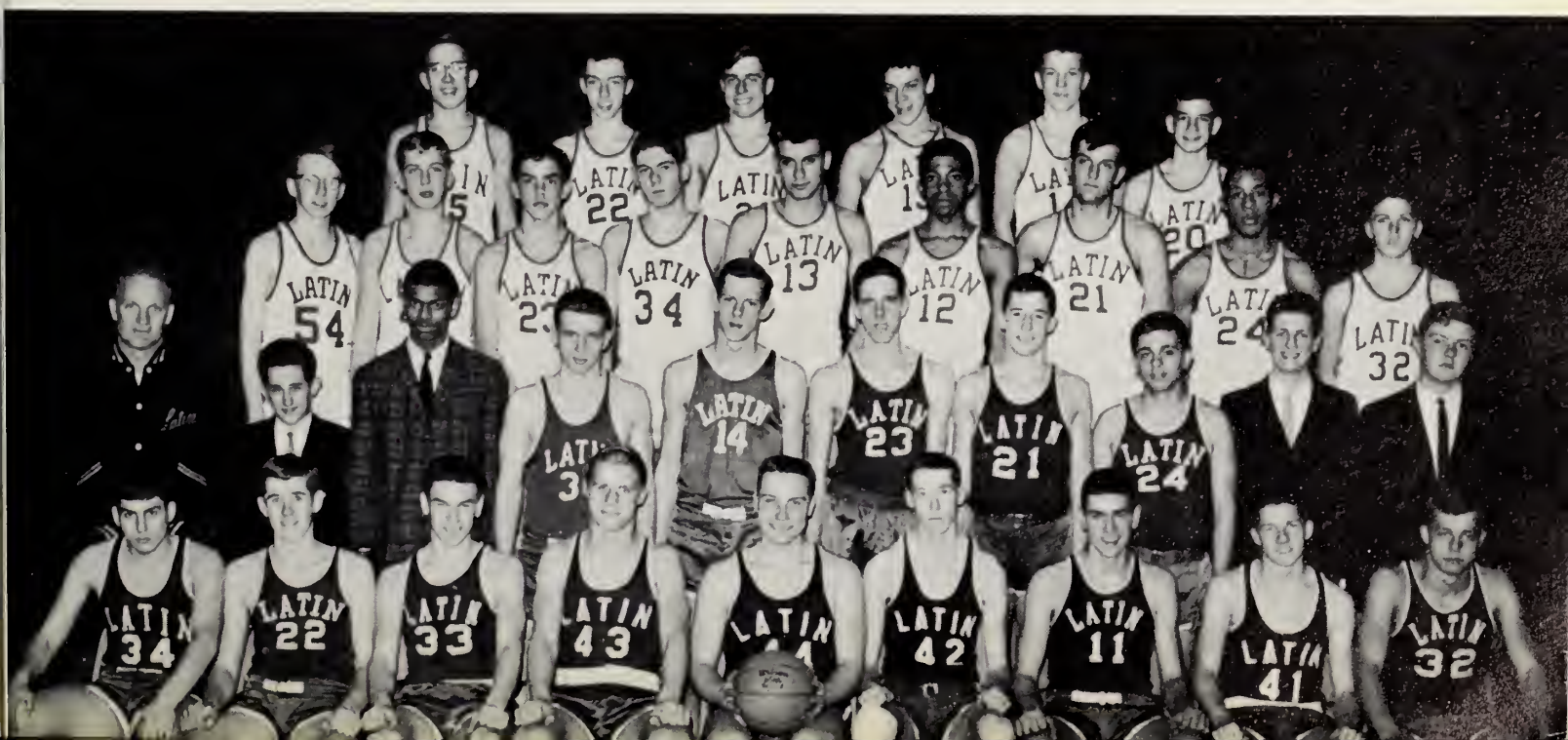

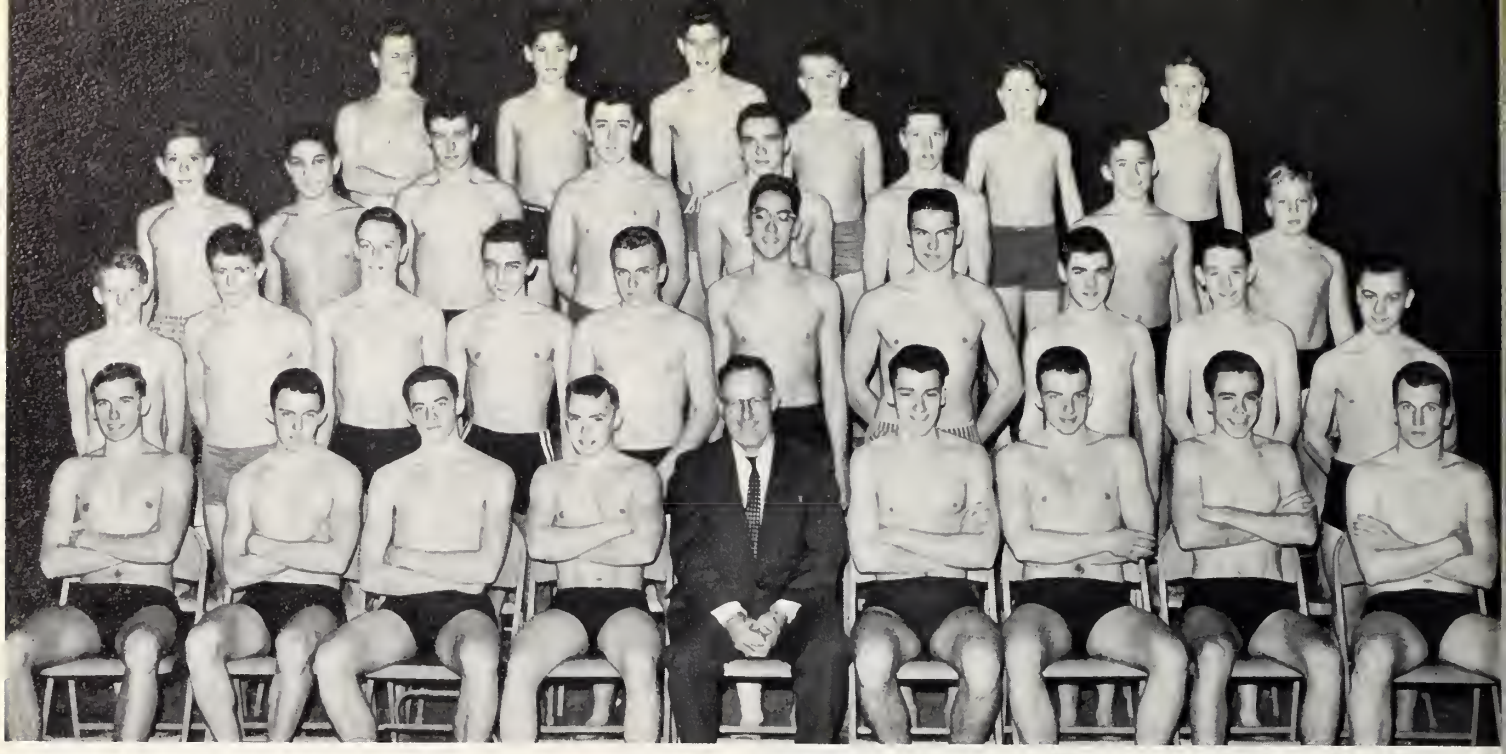

First Row: Lynsky, Burns, Burns, Baldner, (Co-Capt.), Mr. Powers, Ford (Co-Capt.), Sullivan, Reid, Spry. **Second Row:** Donahue, E., Donahue, M., Ryan, Krauss, Ambrose, Stevens, Stanhewicz, Meline, Baldner, O'Leary. **Third Row:** Siegfreid, Guild, Langdon, O'Rourke, Campbell, Sheehan, Kess, Ambrose. **Fourth Row:** Beck, Blaustein, Wolrich, Doherty, Keyes, Weber.

Outstanding Individual Efforts Against

Baldner shows his form.

SEASON'S RECORD

Latin	**47**	**M.I.T. Freshmen**	**48**
Latin	**28**	**Tufts Freshmen**	**67**
Latin	**40**	**Leominister**	**55**
Latin	**50**	**Brocton**	**45**
Latin	**43**	**Brown Freshmen**	**52**
Latin	**47**	**Wellesley**	**48**
Latin	**44**	**Huntington Prep.**	**51**
Latin	**41**	**Brookline**	**54**
Latin	**53**	**Cambridge Latin**	**42**
Latin	**47**	**Waltham**	**41**
Latin	**41**	**Catholic Memorial**	**53**
Latin	**58**	**Lynn English**	**37**
Latin	**40**	**Moses Brown**	**55**
Latin	**51**	**Rindge Tech**	**44**

Starting practice.

After winning only one of its first eight meets, the Latin School swimming team bounced back to finish fifth in a strong field of eleven teams in the Eastern Massachusetts Conference. The team completed the season with a record of five wins and four losses in high school competition.

This year, as every year, individuals established new records: junior Jim Reid in the 400 yard freestyle, and sophomores Larry Sullivan and Danny Ambrose in the breaststroke and butterfly respectively. For Larry it was his second consecutive record-breaking effort. Records were also shattered in the 160 and 200 yard medley relay events as a result of the combined efforts of Ryan, Sullivan, Ambrose, and Donahue. Ford, Reid, Spry, and Guild combined for a record in the 200 yard freestyle relay.

Despite many outstanding performances in the water, our strongest event was actually out of the water—the dive. George Baldner and Mike Donahue, who consistently ran away from all opposition, shared first and second place honors all season. "Rocky" finished fourth and Mike third in the state meet at Amherst.

Juniors Bob Spry and Bob Ford, who were scratching at the cover of the record books in the 200 yard individual medley and 100 yard freestyle respectively, round out a host of fine returning swimmers including freshman backstroke standout Pete Ryan, freestyler "Scotty" Guild, and sophomore individualist Barry Stevens. Graduating this year are Richie Burns, breaststroke, and Dave Stanhewicz, individual medley.

Lettermen: Richie Burns, Bob Burns, Stanhewicz, Lynsky, Baldner, Reid, Ford, Spry, Sullivan, Mike Donahue, Dan Ambrose, Stevens, Guild, and Ryan.

Strong Competition

Mr. Powers talks strategy.

Donahue sleeps.

Stanhewicz on the "fly."

Depth, Power, And Speed . . .

TRACK

This year the Latin tracksters ran at the Commonwealth Armory. Although this is a new site, it did not hinder our team's success. Each year the squad shows signs of improvement and of championship caliber.

Throughout the season Baker, Burrell, Disessa, Donnegan, Branca, and Powell were the team's big guns. These runners, the "age and beauty" of our team, under the direction of co-captains Cliff Janey and Rick Mitchell, humbly offered themselves as models to be emulated by their lower-class protegees.

The Class B contingent of the team possessed exceptional depth and produced such valuable runners as Landrum, Johnson, M., Chinn, Johnson, H., Grey, Mayo, and Campagna. Class C also had depth, power and speed and these track essentials were put to use by Pope, Paige, Reid, and Guild, all of whom ran on the flashy C relay team.

Special congratulations are paid to Pope, Paige, Landrum, Disessa, Donnegan, Johnson, and Reid, all of whom placed in the Reggies. With these future prospects we may look forward to many more successful seasons.

We wish to thank Mr. Patten and Mr. Fielding for their help, and also wish the team the best of luck and success in their future encounters.

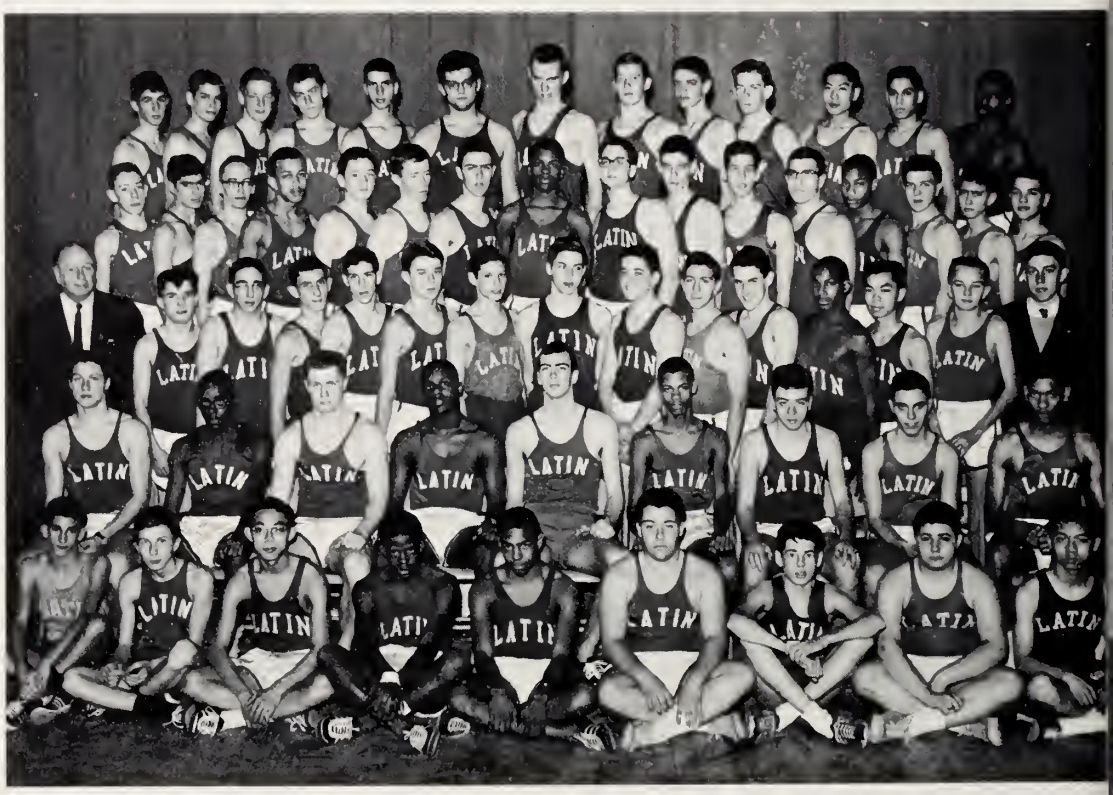

Foreground: Barron, Chopchitz, Chin, Daniels, Mayo, Papetti, Weeks, Sides, Jang. **First Row:** DiSessa, Burrell, Needham, Janey (Capt.), Mitchell (Capt.), Baker, Branca, Shain, Powell. **Second Row:** Mr. Patten, Terranova, Bloomberg, Berenson, Richmond, Judge, Geribo, Bobula, Gerofsky, Gasbarro, Shea, Johnson, Chin, Albrecht, Jacoby (Mgr.). **Third Row:** McClay, Tenaglia, Kennedy, Johnson, Hayes, Donegan, Vozzella, Landrum, White, McChristal, Wallenstein, Gilbert, Lowe, Hiltz, Palmieri, Weinberg. **Fourth Row:** Campagna, Whitkin, Ehret, Katz, Ferullo, Casella, Kelly, DiSessa, Cavicchi, Fedorchuk, Leep, Rosenfield, Grey.

Go!!

Latin finishes strong.

Rosenfield in the low hurdles.

DiGiorgio takes first place.

The Ingredients Of Our Success

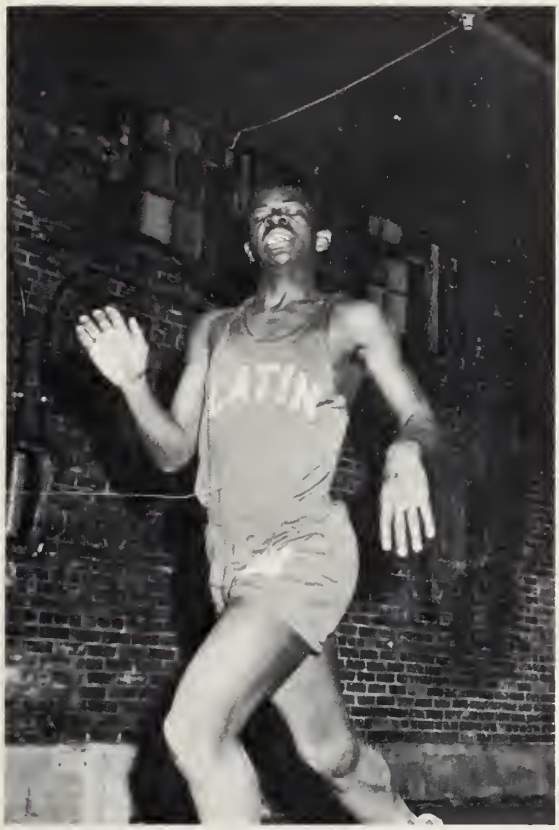

Daniels breaks the tape.

Reid clears the bar.

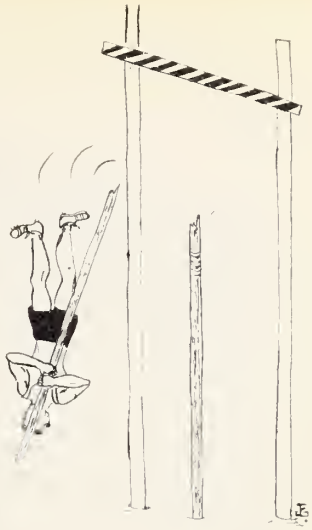

Paige goes up and over.

Foreground: Dwyer, Braey, Brown, Gerratt, Brems, Lauterbach, Fourvier, Mirageas, Bowen, O'Neil, Snyder, Gradet, McDonough. **First Row:** Parlon, Leoney, Guild, Paige, Janey (Capt.), Mitchell (Capt.), Pope, Smith, Tedeschi, Reid, Cardoza. **Second Row:** Mr. Patten, Donohoe, Zeghibe, Mucci, Wyse, Santoro, Yarmaloff, Cammarata, Fisher, Oleski, Dempsey, Soo Hoo, Wolrich, Chin, Fong, Santangelo, Egan. **Third Row:** Jang, Loftus, Yee, McNamee, Cronin, Howland, Hachikian, Tsoumas, Abany, Ryan, Wong, Liias, Epstein, Wong, Trainor, Waters. **Fourth Row:** Egan, Galante, Chatterjee, Berzinis, Buckley, Cohen, Powes, Ciccone, Deyermenjian, Toomey, Chin, Vartanian, Chretian, DiGiorgio.

CROSS COUNTRY

B.L.S. made an excellent showing in this year's cross country competition. In the first meet, Latin, taking the first eight places, shut out Trade and Dorchester. The Latin harriers continued their fine start by romping over defending champion Technical in what was the year's biggest upset.

The Purple finished a disappointing third in the City Meet after Bill Donegan, the team's top runner, had been knocked down at the start of the race. In the Regimentals, injuries once again cost Latin the championship as Tech won 41 to 44.

Since juniors accounted for most of Latin's strength, next year's squad should improve despite losses due to graduation. With juniors Carl Campagna, Bill Donegan, Ronnie Baker, and Paul Hayes returning along with freshman sensation Kenny Paige, next year's team looks like a real winner.

Leaving stadium for open country.

Bracken leads for Latin.

First Row: Jacoby (Mgr.), Brown, McClay, Bradley, Mucci, Seibert (Capt.), O'Connell, Griffin, DioDato, Zeghibe, Donohoe. **Second Row:** Rosenthal, Scantlebury, Cumming, Sawdy, Keegan, Egan, John, Semienco, Gottwald, Vitagliano (Mgr.). **Third Row:** Judge, Howland, Tallas, Brotton, Sullivan, Reid, Paige, Parlon, Whelan, Mr. Fielding. **Fourth Row:** Snyder, Shuman, Lowe, John, Buckley, O'Leary, Donegan, Shea. **Fifth Row:** DiSessa, S., Munroe, Baker, Mitchell, Garr, Corey, Fallon, Shuhan. **Sixth Row:** Gorin, Goldings, Powell, Patakonis, Hayes, DiSessa, C., Krinsky, Katz, Mr. Patten.

BASEBALL

Latin's chances to repeat as City Champion look good. Although Coach Patten has lost last year's infield, he has a fine nucleus of tested regulars to backbone this year's effort. Last season's pitching staff, spearheaded by Captain Bob Walsh, finest hurler in the city last year with a record of nine wins and one loss, looks formidable indeed. Bob will be ably assisted by Bob Nierman, Dave Ferrin, and Fred Schwelm. Junior Paul Masi, a regular last season, will again handle the catching chores.

The outfield should supply a big offensive punch. Big Jim Kulbacki can hit the long ball while Steve Vozella and sophomore "great" Bob Hansen are fine clutch hitters.

Lettermen Jack Garrity, Jerry Creedon and Bob Caruso, along with boys up from the J.V.'s, will round out the squad. Experience and ability should again make Latin a top contender in the city league race.

The squeeze is on.

Coach Patten

First Row: Branca (Mgr.), Schwelm, Masi, Karp, Kulbacki, Walsh (Capt.), Hansen, Vozella, Potter. **Second Row:** Jacoby (Mgr.), Lucas, Sharkey, Greene, Walsh, Creedon, Ferrin, Caruso, DeChellis, Mr. Patten.

Heads-up play by Pisarski.

Vinny puts the hex on.

Latin on the move.

SOCCER

This year's record was four wins, two losses and two ties. In the first game Latin beat English. After losing to Needham, the Purple came back to beat both St. John's-St. Hughes and Watertown. Latin played to 1 to 1 ties against Medford and Milton in the following games. A determined Latin team lost a heartbreaker to Quincy on a penalty shot. For the first time in six years Latin beat traditional rival Roxbury Latin as Stevens scored the only goal in the second period of overtime.

We wish to express our thanks to Mr. Hoelzel for his help throughout the season.

First Row: Czajkowski, Bass, Marlin, Segaloff, Vintoniv, Co-Capt., Pisarski, Co-Capt., Dashawetz, S., Dashawetz, R., Stafford. **Second Row:** Cheah, Newdick, Shain, Lubot, Terranova, Cohen, Lanterbach. **Third Row:** Stephens, Kraisins, Jacobs.

First Row: Haddad, Leary, O'Donnell, Hinds, Mr. Vara (Coach), DiSessa, Finger, Robins, Maffei. **Second Row:** Turell, Gardel, Freeman, Kennedy, Brennan, Zunder, Miller, O'Donnell, J., Kavanah, Micheson. **Third Row:** McDonough, Holmberg, Mahony, Jordan, Bornstein, Chamberlain, Possick, Azzone, Reimann, Friel, Dolan. **Fourth Row:** Boyle, O'Neil, Weizel, O'Connor, Baird, Hinman, McDonough, Matveychuk, Lynch, Canoe.

CREW

Latin's outlook this spring is good despite the fact that the Purple and White finished third behind Technical and English in the fall. During the fall Latin improved greatly and should be ready in the spring to make a strong bid for the championship. Led by juniors and sophomores under the direction of Mr. Vara, Latin's hopes are high.

Turrell the coxswain, Haddad, Robins, Finger, Hughes, Brennan, Baird, Zunder, and Kavanaugh lead an impressive list of returning veterans who will backbone Latin's effort.

We wish at this time to thank Mr. Vara for his hard work and fine coaching.

On the Charles.

A Sleepy Lagoon.

ORDINATIONES SCHOLASTICAE

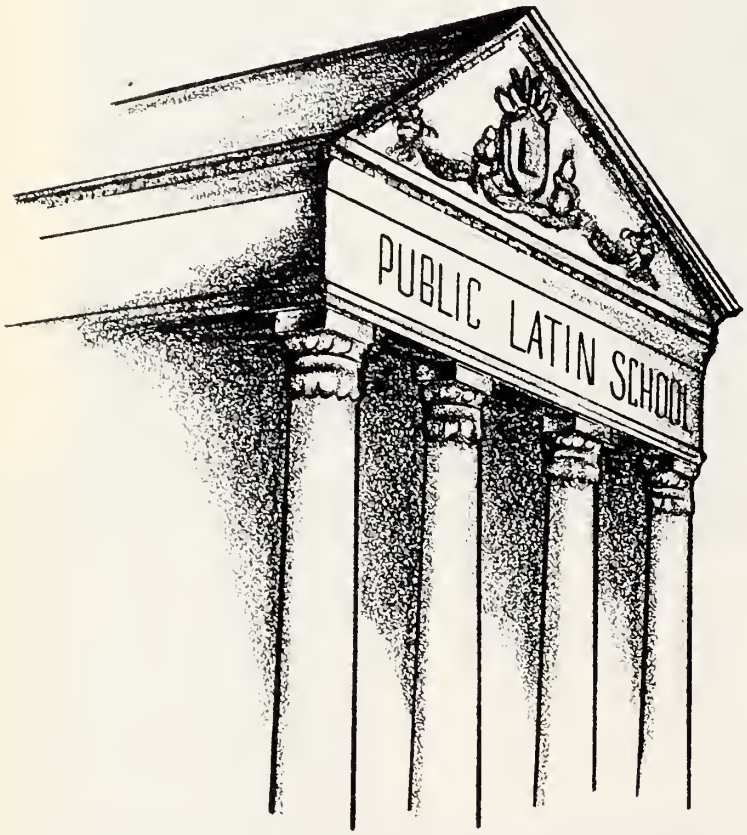

A day at Latin School rarely ends with the ringing of the two o'clock bell. In many rooms the members of a club gather to hold a regular meeting or listen to an invited speaker. The band holds a practice session, and the Register

Learning The Values of

prepares another issue. Through such extracurricular activities, Latin School boys truly become a part of their school's life.

Cooperation and Participation

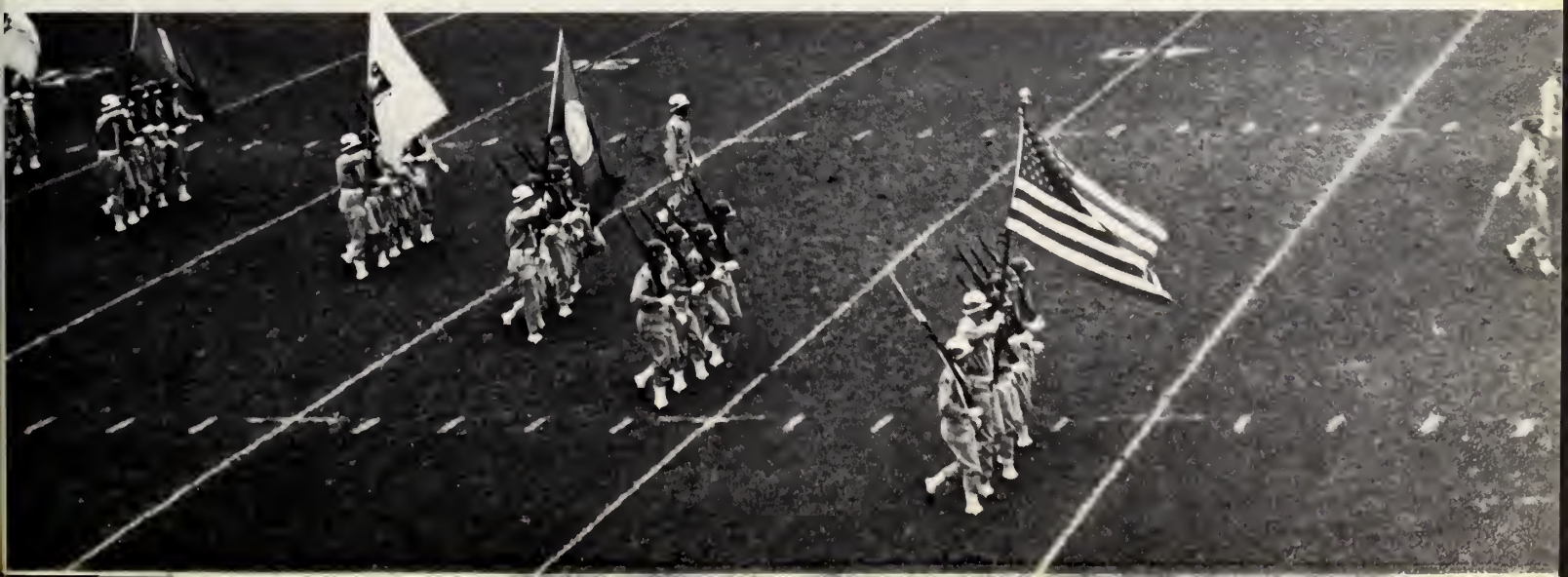

THE STAFF OF

Brian McGunigle
Editor-in-chief

Charles Elboim
Clubs

John Garrity
Art

Gerald Katz
Seniors

David Nee
Chronicle

Mr. Aaron Gordon
Business Adviser

Mr. John J. Gearin
Literary Adviser

Mr. Alfred Rosenthal
Business Adviser

THE 1964 LIBER ACTORUM

Alden Raine
Homerooms

William Timpson
Sports

John White
Sports

Eric Wish
Photography

What can we say? Can mere words do justice to this book, the result of an outstanding combination of literary ability and unceasing effort? It is hardly necessary to point out our great writing, photography, and art. Modest young men that we are, we will refrain from mentioning the readily apparent fact that this, indeed, is the best yearbook ever published. But of course, with Mr. Gearin and Mr. Gordon as advisors, how could we fail to produce such a masterpiece?

In fact our success has prompted many of our teachers to suggest that we edit next year's edition as well. We still wonder just what they had in mind.

First Row: Brennan, Carrey, Flamenbaum, Way, Sawdy, Hart, Izbicki, Jakmaugh, Hoffman, Bornstein, McMullen, Brilliant. **Second Row:** Werlin, Berger, Paige, Curran, Loukas, Lubot, Katz, Abrams, Cortese, Davis, Liias, Mulvey, Ficcaglia, Ferrin. **Third Row:** Cohen, Janey, Downing, Ruggiero, Leshin, Getma X., Getma Y., Baugh, Getma Z., O'Donnell J., Steiman, Jacoby, Freeman, Minsky. **Fourth Row:** Taylor, Daley, Stanhewicz, Magid, O'Donnell, Bahrikis, Hadley, Blodgett, Isenstein, Potter, Marsh, Pappas.

THE REGISTER

JUNE 18: As Ye R.R.R. writes his last entry for 1963-64, he can look back on another successful year for the **Register.** The fine creative work done by our writers and artists this year under the direction of Mr. Roche was acknowledged when the **Register** was named the best school magazine by **The Boston Globe.** The **Register** was also awarded the highest achievement in journalism certificate by Boston University, and, in a contest sponsored by St. Bonaventure University and **The New York Times,** literally "ran away with the competition." In this nationwide contest, our editors and staff members managed to capture two first places, one for fiction and one for editorial writing, two second places, in fiction and verse, and numerous certificates of merit in art and fiction.

Before Ye R.R.R. turns in his typewriter for another year, he would like to express his thanks to the present staff members for a job well done, and also his confidence in next year's staff to continue to produce a magazine of high quality.

Ye R.R.R. now looks forward to next year, the magazine's 94th anniversary, feeling confident that even George Santayana, founder of the **Register,** would be proud of its accomplishments.

REGISTER LITERARY

First Row: Wish, Steinberg, Downing (Co-Editor), Kaplan (Co-Editor), Mr. Roche, Mulholland (Co-Editor), Hadley, Daum, McGunigle. **Second Row:** Woo, Dashawetz, Jacobson, Minsky, Elboim, Curran, Sawdy, Korn, Way, Raine, Segal, Millnick. **Third Row:** Finger, Jacoby, Bernstein, Aisner, Rajcok, Plovnick, Blodgett, Garrity, Eber, Robins, Duhms.

ONCE AGAIN, the **Register** has completed a very successful year. In a nationwide contest sponsored by the **New York Times** and Saint Bonaventure University, our staff literally ran away with the competition. Marty Bickman (now attending Amherst College) was awarded two first places for fiction and ed Prizes for fiction were also w Mulholland (second p honorable

REVIEW

FOC

Latin vs. Dorchester

Latin, despite a slight opening

ED

QU

YOUTH, I am told, used to be a time of adve is more complex, and everyone has becc young American is afraid of the future. Whate

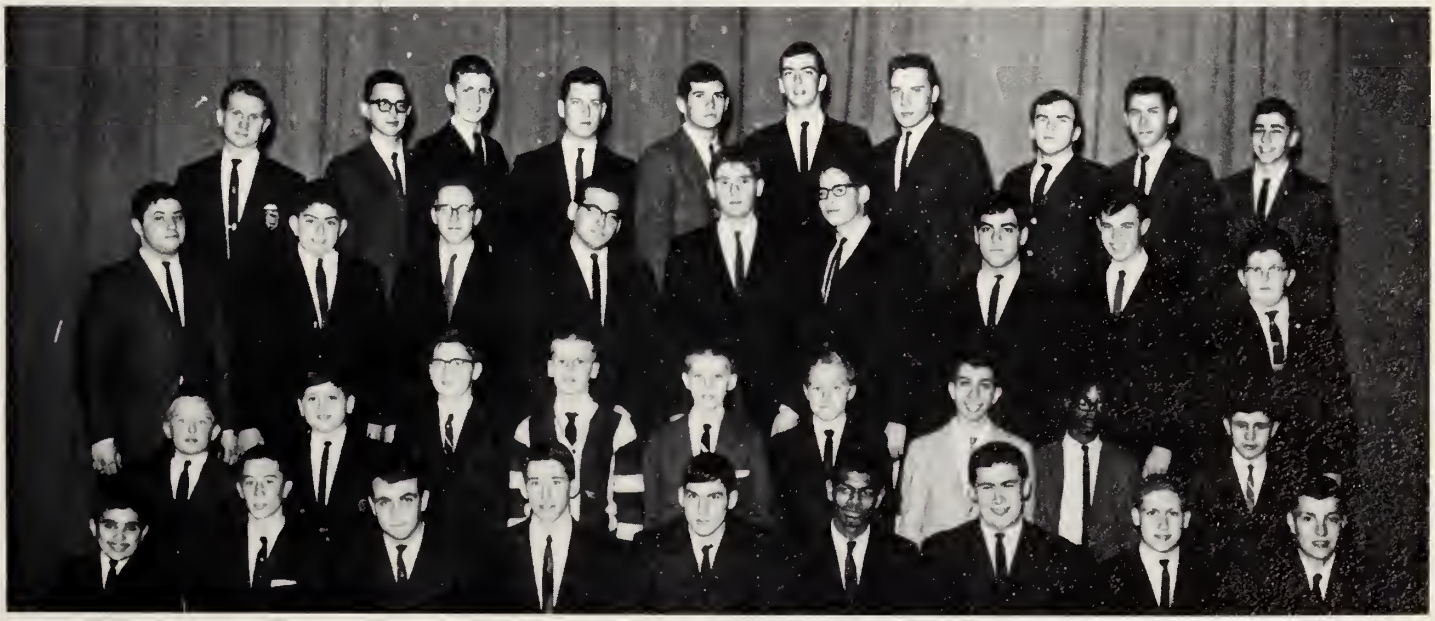

REGISTER BUSINESS

First Row: Spada, Geezil (Exec. Board), Segal (Exec. Board), Klein, (Advertising Mgr.), Karp (Business Mgr.), Parham (Sports Mgr.), Holland (Exec. Board), Freeman (Exec. Board), Aisner (Exec. Board). **Second Row:** Travers, Stavris, Higgins, Powers, Kelly, Moritz, DiSilvestro, Greer, Bond. **Third Row:** Zides, Pascarelli, Stone, Abrams (Exec. Board), Binder, Cutler, Bornstein, Williams, White. **Fourth Row:** Werlin, Goodman, Powers, Shoiket, Concannon, Mitchell, Klutz, Phalan, Singer, Marlin (Exec. Board).

First Row: Clark, Gelman, McDermott (Sec'y.), Davidson, (Vice-Pres.), Mr. Powers, White (Pres.), Branca (Treas.), Albrecht, Flamenbaum. **Second Row:** Gardel, Goularte, Weiner, Daum, DiAngelis, Elboim, Gerardi, Kenney, Prata, Grossman. **Third Row:** Pisarski, Ficcaglia, Shea, Paige, Diaferio, Krinsky, Kaiser, Anderson, Desimone, Hoffman, McGunigle, Slater. **Fourth Row:** Linda, Grusheski, Egan, Kulbacki, Lee, Brown, Leshin, Gontarz, Pappas, Marsh, Stanchak.

BOWLING I

After a week of strenuous mental exertion the Class I Bowling Club really let loose on the pins at the Boylston Bowladrome. "Gutter" Gilbert broke the world's record with 22 gutterballs in one string. Walter Wall, now an interior decorator, formerly held the record with 17.5. Frank Zungolo was voted "Sportsman of the Year" at our annual banquet at Joe Nemo's.

All such seriousness aside, the club would like to thank Mr. Powers, through whose efforts legislation was finally passed to have pins set up in the gutter.

OFFICERS

President	**Roger White**
Vice-President	**Stephen Davidson**
Secretary	**John McDermott**
Treasurer	**Tom Branca**

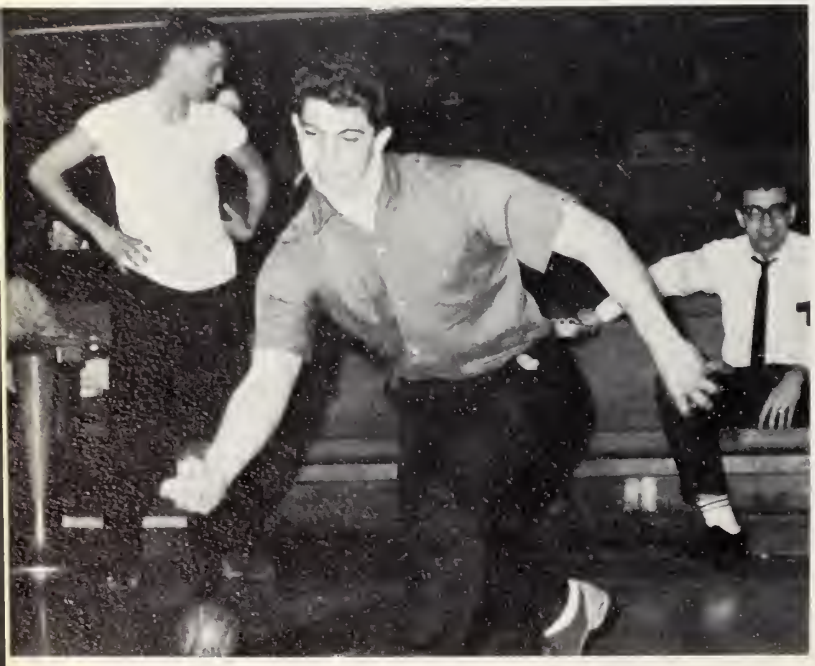

Grossman shows the amateurs how.

BOWLING II

Too bad; it was a mark.

Every Friday, the members of the ten-team Class II bowling league made their way to the Boylston Bowladrome. There was a close contest this season between rooms 233 and 209 for first place, with room 209 finally winning the championship by one game. The "King of the Hill' this year was "Dobie" Gillis from room 209, whose fine 99.6 average led the league.

We wish to thank Mr. Powers for his efforts in making this season an enjoyable one for all.

OFFICERS

President	**Stephen Gillis**
Vice-President	**Fred Schwelm**
Secretary	**David Abdou**
Treasurer	**John Kayajanian**

First Row: Powers, DiMattian, Malouf, Lattanzio, Gillis (Pres.), Mr. Powers, Abdou (Sec'y), Kayajanian (Treas.), M. Marsh, McAuliffe, Konowitz. **Second Row:** Jasus, Nealley, Corsano, Faletra, Bevilacqua, Siegel, Tacelli, Stewart, Berenson, Davis, Traiger, Baker, Olsen, Loth. **Third Row:** Hoffstein, Mahony, Browall, Goodman, O'Neil, Lewis, Corliss, Allen, Glassman, Rosenfield, Kanavos, Reid. **Fourth Row:** Hawkins, Cavicchi, Long, Weinberg, Cohen, Bernstein, Sargeant, Daniels, Cummings, Webb, Finn.

CHESS CLUB

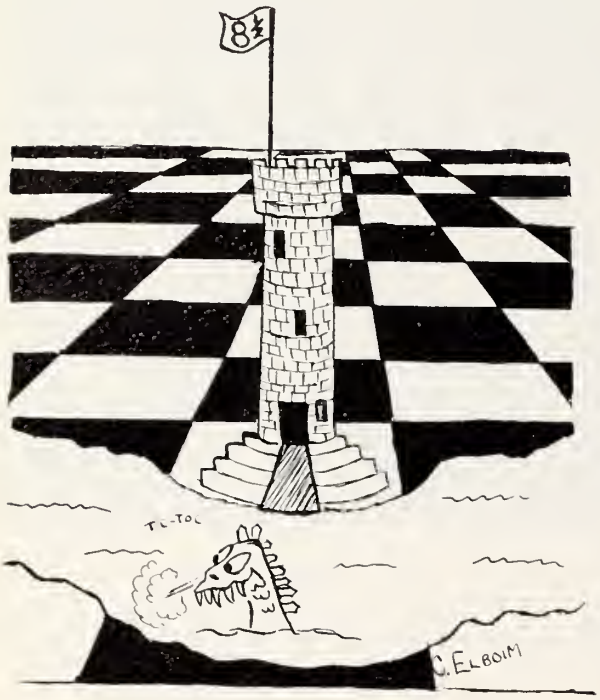

Once again the Purple and White Wood Pushers of the Latin School Chess Club have come through a successful year. Our chess team, although decimated by last year's exodus of seniors, has regained its prominent position in the Greater Boston Interscholastic Chess League. Consistent winners have been Woo, Duhms, Allegra, Kantzian, Flashman, Logan, Olszewski, Nathanson, La Flamme, and Bloomberg. The club would like to offer its sincere thanks to Dr. Malick, its sponsor, for his advice and assistance.

OFFICERS

President	**David Woo**
Vice-President	**Martin Duhms**
Secretary	**Stuart Flashman**
Treasurer	**David Nathanson**

Queen in the side pocket.

First Row: Nasuti, Flashman (Sec'y), Olszewski (Captain), Woo (Pres.), Dr. Malick, Duhms (Vice-Pres.), Nathanson (Treas.), Kantzian (Sgt.-at-Arms), D. Chin. **Second Row:** Sterling, Hurwitz, Swartz, Meiser, Yee, Zeeberg, Fantegrossi, Elyanow, Plovnick, Polito. **Third Row:** Bloomberg, Stone, Hirschel, DiMattia, Weiner, Shore, Logan, Weinberg, Reimann, Penta. **Fourth Row:** Albert, Fish, Spalvins, L. Chin, Stengel, Connolly, Schindler, Flynn, Bernstein (Transportation Mgr.), Allegra, Snyder.

First Row: Boyle, Paranagian, MacDonald (Sgt.-at-Arms), Kessin (Sec'y), Mr. Zoll, Shain (Pres.), O'Leary (Treas.), Schneider, Neuman. **Second Row:** Dugan, Davis, Cunningham, Lezberg, Leon, Ferzoco, Curran, Vitins, Richardson, Mackoul. **Third Row:** Aranda, Trager, Rosenstein, Glazer, Deitch, Smith, Blaustein, Cohen, Markowitz, Hogan, Deyeso. **Fourth Row:** Greene, Murray, Kulbacki, Costello, Zybert, Aronson, Litchman, Miller, Karp, Klein.

COIN CLUB

OFFICERS

President	**Michael Shain**
Vice-President	**Paul Tobin**
Secretary	**Robert Kessin**
Treasurer	**Timothy O'Leary**

How often does one think of the change in his pocket in terms of other than buying power? Yet in its four short years of existence, the Coin Club has instilled in its members an appreciation of numismatics, the science of coins, through enlightening presentations on such subjects as ancient wampum, proof sets, commemorative coins, and counterfeiting. Its faculty advisor, Mr. Zoll, sponsored such intra-club activities as auctions and trades, through which we came to the realization that the Happy Medium in life is having medium.

News of the week.

CURRENT EVENTS CLUB

Because of a change in club policy, the Boston Latin School Current Events Club was able to give an exclusive membership from Classes IV-VI the opportunity to discuss and learn about events occurring everywhere, from Boston to Bankok. The format ranged from discussion by club members to a most interesting and informative visit to the State Archives. Our thanks go to Mr. Murphy, our hard-working sponsor, for his help in making the club one of the most popular among the school's lower classes.

Foreground: Golden, Holleran, Soivenski, Finkel, Davis, Connolly, O'Keefe. **First Row:** Oleski, P. Baskin, Driscoll (Sec'y), Feldman (Pres.), Mr. Murphy, Teague (Vice-Pres.), Mintz (Treas.), Walsh, LaShoto. **Second Row:** DeLucia, Krukonis, Segal, DeYeso, Girnius, Chretien, Zibel, Powers, Holmberg, Kalnins. **Third Row:** Katze, D'Agostino, Conners, Yarmaloff, Lee, Tsoumas, Butler, T. Gaputis, Hogan, D. Baskin, C. Gaputis, Pascarelli. **Fourth Row:** Ribeiro, Darman, Terp, Clarke, Duggan, Drake, Cushner, Markos, Sheinfeld, Shore, Abany.

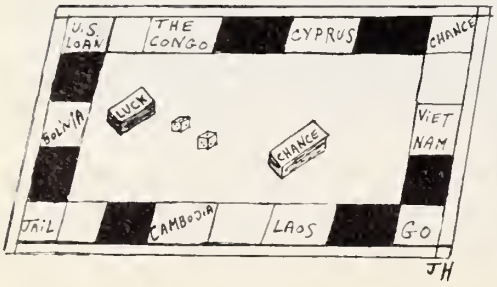

OFFICERS

President	**Stephen Feldman**
Vice-President	**Bruce Teague**
Secretary	**Walter Driscoll**
Treasurer	**Louis Mintz**

First Row: Duhms (Debating Team), Mintz (Sec'y. G.B.D.L.), Teague (Treas.), Weinberg (Pres.), Mr. Waldron, O'Neil (Vice-Pres.), Hart (Sec'y), Felonian (Debating Team), Danylevich (Debating Team). **Second Row:** Tobin, Murray, DiCara, Curtis, Waters, Presser, Bornstein, Sheehan, Minichiello, Schlosberg, O'Keefe, Wassiliew. **Third Row:** Trager, Towers, Cooper, N. Shore, J. Klein, Ashforth, Darman, Kantzian, Fischer, De Los Rios, Menitoff. **Fourth Row:** Stewart, Spavins, H. Shore, M. Klein, Tursky, Chengrian, Schindler, Gavin, Jones, A. Weinberg, J. Gavin, Nyberg.

DEBATING SOCIETY

OFFICERS

President	**Peter Weinberg**
Vice-President	**Robert O'Neil**
Sec.-Treas.	**Bruce Teague**

Continuing its leadership in the Latin School-founded Greater Boston Debating League, the Society had a rewarding season. In addition to the formal League debates, the Society participated in two radio series on WBZ's "Tomorrow's World." In February in honor of the Quater-Centenary of Shakespeare's birth, the Society, in conjunction with the English department, produced a forum and appeared in a radio discussion concerning the authorship of the plays.

We wish to thank Mr. Waldron who ably replaced the Society's original sponsor, Dr. Spector.

"Gaius, couldn't we talk this over?"

First Row: Fallon, Jakmauh, Weinberg, Burrell, Mr. Smith, Menitoff, Bernstein, Litwack, Dawes. **Second Row:** Reason, Curtis, Goodman, Longmire, Tursky, Miles, DiCara, Schlosberg, White, Kavanah.

DECLAMATION

One of the oldest traditions of Latin School is declamation competition. While originally every boy had to appear in declamation, presently it is a voluntary activity. At the end of May, boys who had appeared in at least three of the five public declamations competed in prize declamation with famous graduates acting as judges. As is the custom, lower class prize winners were announced by Mr. Doyle amid the congratulations of well-wishing classmates.

The school wishes to thank Mr. Smith for his assistance as declamation advisor.

"I am the greatest!"

GERMAN CLUB

The primary function of the German Club is to promote interest in the German language, culture, and history. This year, under the club's policy of active participation, each member gave a talk on some topic of German interest. The members then donned their Beethoven sweatshirts and made several trips to the language laboratory, where they were given an introduction to the finer points of German classical music. Danke schon to Mr. Donovan for his guidance throughout the year.

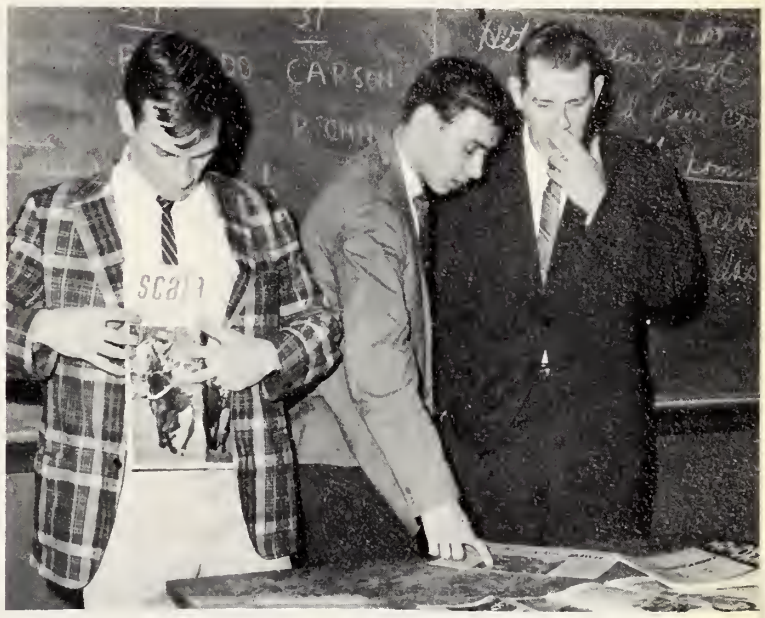

"Keep your eye on the kid on the right."

OFFICERS

President	**Peter Sutton**
Vice-President	**William Mekertin**
Secretary	**John McDevitt**
Treasurer	**Gary Pappas**

First Row: McDermott, Paegle, Pappas (Treas.), Sutton (Pres.), Mr. Donovan, Mekertin, (Vice-Pres.), McDevitt (Sec'y), Olsen-Storvik, Hurwitz. **Second Row:** E. Rubin, DiCara, Jasus, Pikin, G. Rubin, Wong, M. John, Babchyck, DiGiorgio, Lincoln, Sandman, Feldman. **Third Row:** Naihersey, Perlin, Stoia, Kiewlicz, Lubot, K. John, DiAngelis, Laffey, Tillinger, Slater, Richmond. **Fourth Row:** M. Krinsky, Cohen, Ehret, N. Krinsky, Levenson, Patterson, Gontarz, Rogan, Gavin, Sawdy, Spry.

GLEE CLUB

"The best Glee Club I have ever had" might well be the lyrics to the tune Mr. Famiglietti sang at the end of our club's finest season. Overcoming long hours and hoarse voices the Glee Club performed admirably at both Latin School and Boston Common concerts. The club sent thirty boys to the All-City Chorus and represented the school at the famed Boston Public Schools' Concert at Jordan Hall. And to top off the year, we sang a final farewell to the seniors on Graduation Night.

OFFICERS

President	Peter Sutton
Vice-President	William Mekertin
Secretary	John McDevitt
Treasurer	Gary Pappas

Vintoniv and Sutton compose class song.

Sitting: Lankhorst, Whelan, DeVasto, Woods, Brent, Cohen, Harmon. **First Row:** Abrams, Dawes, Smith (Sec'y), Sutton (Pres.), Mr. Famiglietti, Eber (Vice-Pres.), Zuugg (Treas.), Elboim, Korn. **Second Row:** DiCara, Czajowski, Gettleman, Role, Stein, Jamerson, Goshgarian, LaFrazia, Rubin, Titlebaum. **Third Row:** MacKinnon, Zielonka, Bechis, Patz, Curran, Calney, Feldman, O'Leary, Showstack, Stone, Jakmauh. **Fourth Row:** Downing, Jacoby, Halpern, Greene, deMiranda, Silverstein, Mintz, Breger, Danylevich, O'Neil, Vintoniv.

GOLF CLUB

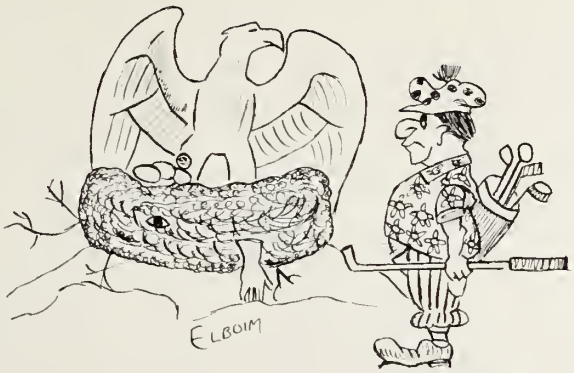

Shhhh . . . he's ready . . . twelfth hole . . . four hundred ten yards . . . par four . . . address the ball . . . left arm straight . . . eye on the ball . . . the swing . . . "Fore!" . . . where'd it go?

We, the members of the B.L.S. Golf Club have been fortunate in receiving instruction from our advisor, Mr. Thomas, a professional golfer, and in seeing training films on the fine points of the game.

The members also engaged in special intramural and interscholastic competition at local courses.

The size of our club indicates the growing interest in the sport, especially among the younger boys.

Foreground: Baldner, Curtis, Kertzman, Wolrich, Russo, McCarthy, Cloherty, Wassiliew, Dwyer, Dublin. **First Row:** Alabiso (Tourn. Comm.), Feldman (Tourn. Comm.), Magid (Sec'y), Boyle (Vice-Pres.), Gartland (Pres.), Mr. Thomas, Sweeney (Tourn. Comm.), Ahern (Treas.), Baldner (Sgt.-at-Arms), Gontarz (Tourn. Comm.), Aiello (Tourn. Comm.). **Second Row:** Cammarata, Webber, Markos, McNamee, Olsen, Howland, Stetson, Loth, Tobin, Mingolelli, Ryan, Foulis, Dempsey, O'Malley. **Third Row:** Ferullo, Rosenthal, Orenstein, Hennessey, Lattanzio, McLaughlin, Garr, Sarno, Berton, Horgan, Hurley, Glassman, Garvin, Schredni. **Fourth Row:** Dooright D., Campagna, Mancini, Ryan, Morgan, Hoffman, Sargeant, Collins, Fedorchuk, Ryan, Sullivan, Petrillo, Goofus, Werneth.

OFFICERS

President	**Arthur Gartland**
Vice-President	**Joe Boyle**
Secretary	**Richard Magid**
Treasurer	**David Ahern**

Instructions from the pro.

First Row: Gibbons, Konowitz, Webber (Treas.), Karp (Vice-Pres.), Mr. Spracklin, Hatherly, (Pres.), Gillis (Sec'y), Schredni, Davis. **Second Row:** Neally, Thompson, Giuggio, DiMattia, Gilbert, Borkow, Fox, Sandberg, Michelson, Finn, Kassels, Hoffstein, Bornstein, Traiger. **Third Row.** Olsen, Loth, Hennessey, Kanavos, Ferullo, Astrachan, Glassman, Sullivan, Lattanzio, Brinkert, Greenwood, Goldman, O'Neil. **Fourth Row:** Guarente, Busa, Corin, Cavicchi, Long, Kelly, Lamb, Aronson, McDonald, Sweeney, Binder, Anastas, Grossman, Rosenfield.

HIGHWAY SAFETY CLUB

Hurrah! Yet another successful year for the Highway Safety Club, which is not, as some suspect, a secret organization. The club members gave informative discourses on hub cap removal, physical principles of the syphon, basic ignition electronics, techniques of parking, and other profitable topics.

Following a winter of lectures and meetings, which included a movie on the need for safety belts, the members donned their cowboy hats and Beatle boots in May to participate in the annual Road-E-O safe driving contest on the Boston Common, as our intrepid advisor, Mr. Spracklin, watched from a safe distance.

OFFICERS

President	**James Hatherly**
Vice-President	**Stanley Karp**
Secretary	**Robert Webber**
Treasurer	**Stephen Gillis**

"I used to count on my fingers."

MATH X CLUB

With a watchful eye to the mathematical future and a wary eye on the semi-mathematical audience, the Math X Club enjoyed a fruitful year under the guidance of Mr. Buckley. It seems that the true value of the club has at last been appreciated as membership has vastly increased. An infinity of thanks to the club's hard-working supporters.

Congratulations to our beleaguered, neglected, but ever victorious B.L.S. Math Team. This year's award-winning members were Senior Co-captains Schneider and Mittnick, Juniors Rockland and Ellis, and Sophomore Cushing.

OFFICERS

President	**Barry Schneider**
Vice-President	**Richard Ellis**
Secretary	**Gerald Katz**
Treasurer	**Charles Rockland**

First Row: Butler, Corsano, Daley, G. Katz, (Sec'y), Ellis (Vice-Pres.), Schneider (Pres.), Rockland (Treas.), Robins. **Second Row:** DiMattia, Percival, Goldberg, Kelleher, Solotarew, Dennis, Cushing, Gamer, Rubin, Foxy, Kertzman. **Third Row:** Sweeney, Cohen, Miller, Stone, Heffron, Shoicket, Gavin, Sharkey, Kennedy, Flashman. **Fourth Row:** Guterman, Paris, McGaffigan, Manski, Schindler, Meszoly, Stengel, Bechis, Daniele.

Key Club Fulfills Theme . . .

The B.L.S. Chapter of Key Club International, sponsored by Boston Kiwanis under the guidance of Mr. Carmine Vara, has fulfilled its theme of "Render Dedicated Service" through many hours of volunteer work in hospitals and charitable organizations. One of our most enjoyable projects was the production of a Christmas show for patients at the Children's Hospital. In the school, our members have acted as office assistants, tutors, and in other service capacities. In this year's major effort, we raised over $2,000 in scholarship money by co-sponsoring the Music Festival adbook. The members wish to thank Mr. Vara for his enthusiastic sponsorship.

Meeting in 206.

First Row: Rockland, Branca, Freeman, Valerio (Librarian), Barravecchio, Bernstein, Patterson (Treas.), Pruzon (Pres.) **Second Row:** R. DiMattia, Curtis, Davis, Gelerman, Zielonka, Bornstein, Webb, Manski. **Third Row:** Michelson, Katz, McDonald, A. Danylevich, Carty, Fellner, Yorke. **Fourth Row:** Cohen, Rich, Stevens, Ferullo, Plovnick, Zorn.

OFFICERS

President	**Howard Pruzon**
Vice-President	**Arthur Marlin**
Secretary	**Robert Sorrenti**
Treasurer	**Jerome Patterson**

First Row: Mr. Vara, Marlin (Vice-Pres.), Sorrenti (Sec'y), Rubin, Baskin, Shoicket, Slater, Paris. **Second Row:** Showstack, Levine, Arnow, Shuman, Perlin, Minichiello, Butler, Karp. **Third Row:** Price, O'Donnell, DiMattia, Danylevich, Heffron, Bechis, Possick. **Fourth Row:** Baird, Krinsky, Egan, Rajcok, Finn, Breger, Ellis.

"Render Dedicated Service"

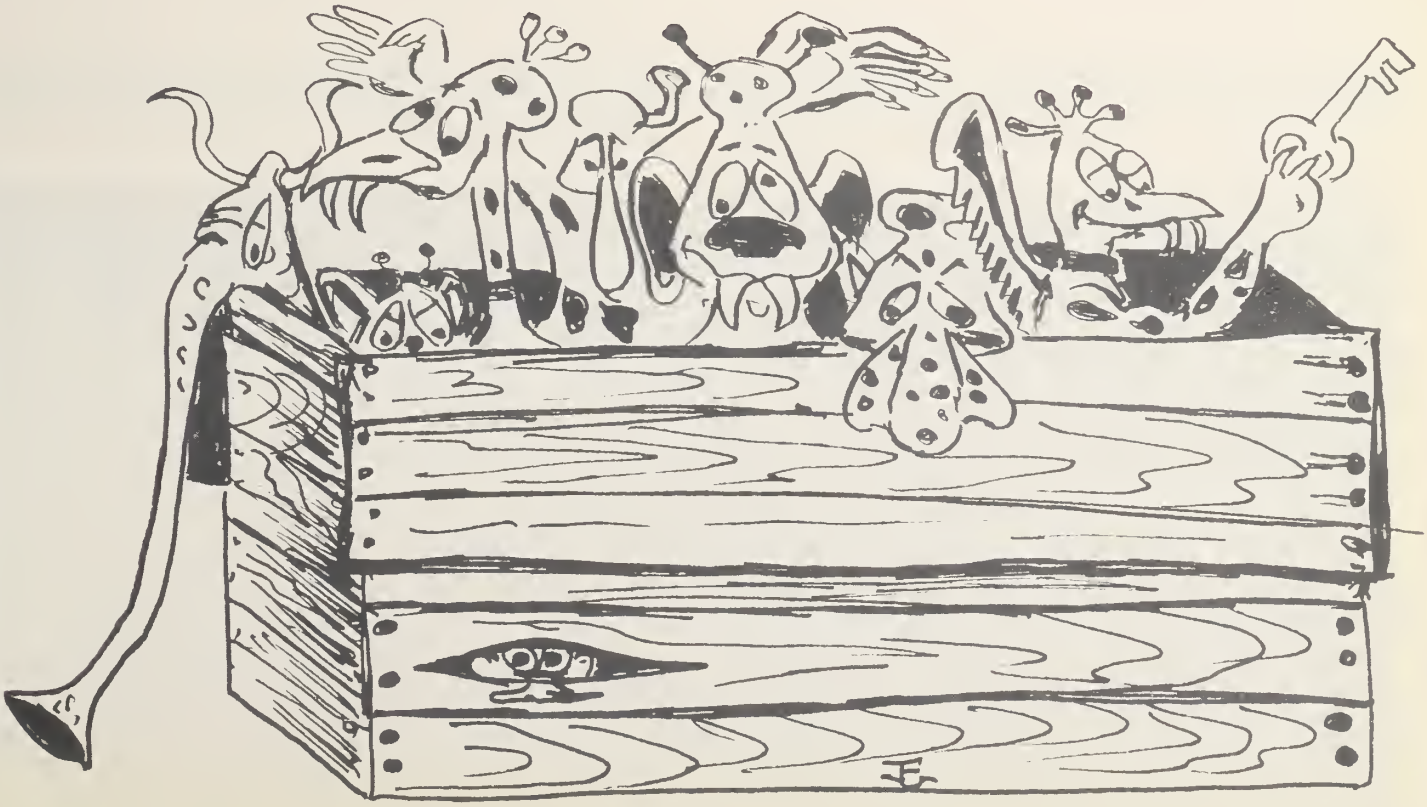

MILITARY SCIENCE CLUB

"Turn left at the Hudson."

OFFICERS

President	**John Peterson**
Vice-President	**John Hogan**
Secretary	**Daniel Needham**
Treasurer	**Michael Sullivan**

The Meeting!

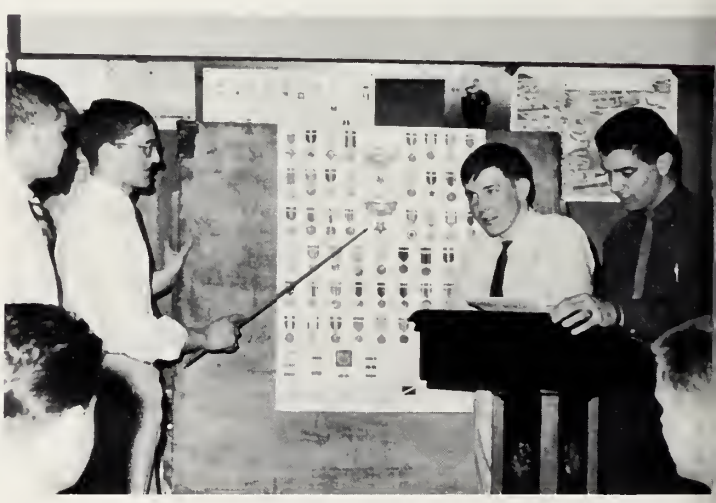

The purpose of the Military Science Club is to continue the study of military science and tactics and their relationship to this modern rocket age.

Guided by Colonel Kelly, the club presented a very interesting program, including field trips to the Natick Research and Development Depot, the Watertown Arsenal, and the Charlestown Naval Shipyard. The club arranged for the Pensacola Naval Air Cadets to put on the Pageant of Flags. An informative talk was given on N.R.O.T.C., and various films on tactics were shown. In January four club members participated in a radio program on military science.

Relating To The Modern

First Row: Kulbacki, O'Leary, Resteghini, Clark, Natola, Nevulis, Needham (Sec'y), Hogan (Vice-Pres.), Lt. Col. Kelley. **Second Row:** Nealley, Jasus, Thompson, Albrecht, Buono, Davis, Yaffe, Cumming, Johnson, DiMattia, O'Donell, Verney. **Third Row:** Johnson, Milling, Leonard, D'Amore, Fitzgerald, Carson, Seligman, Mallard, Sweeney, Kaiser, Karp, Jones. **Fourth Row:** Sullivan, Nyberg, Egan, Lee, McDonough, Dirko, McDonald, Gray, Lewis, Lynsky, Lamb.

Colonel Kelley

Pageant of flags

Rocket Age

First Row: Peterson (Pres.), Sullivan (Treas.), Daley (Sgt.-at-arms), Maffei, McCarron, Stanchak, Donegan, Dirko, Sullivan. **Second Row:** Ryan, Snyder, Seibert, Semienko, Markowitz, Kondel, Cohen, Powers. **Third Row:** O'Neil, Gellerman, Guarente, Rebman, Corliss, Carney, Ferullo, Hanway, Cumming. **Fourth Row:** Gontarz, Zungolo, Miller, Reis, Spalvin, Stewart, Sullivan, Allan, DeMarco, Breen.

NATIONAL HONOR SOCIETY

The eighty-seven members of this year's Boston Latin School National Honor Society Chapter ably carried on the organization's tradition of service, scholarship, character, and leadership.

In addition to continuing the tutoring program, N. H. S. members ran an ad book in conjunction with the Key Club for the school Music Festival and, in February, sent representatives to the First Annual Conference of Eastern Massachusetts National Honor Society Chapters.

The members of the Society wish to thank Mr. Bergen for his guidance throughout the year.

OFFICERS

President	**Brian McGunigle**
Vice-President	**Barry Schneider**
Secretary	**Stewart Leshin**
Treasurer	**Howard Pruzon**

N.H.S. members tutor.

Scholarship, Service . . .

First Row: Fine, Goldberg, Nathanson, White, Mittnick, Hoffman, Sutton, Schneider (Vice-Pres.), McGunigle (Pres.). **Second Row:** Bloom, Slater, Menitoff, McMullen, Brilliant, Gillespie, Olszewski, Palermo, Sano, Stoia. **Third Row:** Rebman, Dolan, Fiveash, Davidson, White, Steinberg, Logan, Berger, Korn, Marlin, Raine. **Fourth Row:** Solomon, Girnius, Bjorkman, Aisner, Gontarz, Blodgett, Magid, Nee, Frey, Singer, Levy.

"A nice bunch of boys."

First Row: Mr. Bergen, (Adviser), Pruzon (Treas.), Leshin (Sec'y), Elboim, Benjamin, Gasbarro, Katz, G., Allegra. **Second Row:** Patz, Cohen, Mulholland, Bernstein, Gamer, Davis, Hiltz, Lubot, Cumming, Minsky, Branca, Goularte, R., Brennan. **Third Row:** Zungolo, Nirenberg, Dillon, Katz, H., Linda, O'Leary, Murphy, F., Barravecchio, Ross, Maciejewski, Gardel. **Fourth Row:** Silverstein, Timpson, Litwack, Krinsky, Rich, Flynn, Hadley, White, Lee, Lapon, Egan.

. . . *Leadership, and Character*

"Quo usque tandem . . ."

ORCHESTRA

The Boston Latin School Orchestra, under the baton of Mr. Famiglietti, gave performances at school assemblies and functions such as the Christmas assemblies and Graduation Night. Special presentations at the Festival of Music highlighted the season. Natural talent and hard work won many places for school boys in the Boston Public School's Symphonic Orchestra, the Southeastern All-State, and the Greater Boston Youth Symphony Orchestra. The school is proud of its orchestra's achievements.

"Sing along? I dare you."

Foreground: Markos, Feldman, Holmberg, Siegal, Allen, Di Cara, Cook. **First Row:** Goldberg, Hiltz, McDermott (Sec'y), Vintoniv (Pres.), Mr. Famiglietti, Fiveash (Vice-Pres.), Floyd (Treas.), DiSessa, Powell. **Second Row:** Gorelick, Callum, Charney, Aran, Garvin, Cushing, Reyer, Hachikian, Honigsblum, DiMatteo, Rubin, Bezreh. **Third Row:** Leventhal, Kayajanian (Mgr.), Hogan (Mgr.), Boyle (Mgr.), Busa, Roberts, Contos, Chamberlain, Neville, Krauss, Flynn. **Fourth Row:** DeChellis, Bechis, Segaloff, Solomon, Singer, Zybert, Baird, Yorke, Ehret, Driscoll, McChristal.

First Row: Mittnick (Sec'y), Branca (Vice-Pres.), Miss Sanbar, Dirko (Pres.), Strickland.
Second Row: Nyberg, White.

LIBRARY STAFF

"Read it and weep."

Service to the school by helping in the library means the sacrifice of study time by the volunteers. But the boys who have given of their time are rewarded by the increased interest in and use of the library by the students.

In fact, it is a tribute to the able guidance of the school librarian, Miss Helen Sanbar, that this year the library staff has received official recognition in our Liber Actorum for the first time.

PROFESSIONAL CLUB

Once again the school's largest club was also one of its most successful. The Professional Club was honored by having several distinguished lecturers speak to the student body on specific vocations. Among the speakers were Dr. Marvin Gleken, whose topic was dental surgery and orthodonture, and members of the B.U. Student Bar Association who spoke on various aspects of the legal profession.

At New Year's the club received a new faculty advisor, Mr. Conley, who continued the splendid job started by his predecessor, Mr. J. Doherty. The operation of the only school bookstore in the city of Boston was the year's major project. In the store, now in its second years of operation, paperbacks were available to students and faculty members. Part of the profits will be donated to the school library, and the remainder will be available for scholarships for deserving club seniors. Congratulations to the Professional Club for its fine service to the school.

"So you're across the street now."

OFFICERS

President	**Vincent Ficcaglia**
Vice-President	**Leonard Klibanff**
Secretary	**Jerald Werlin**
Treasurer	**Gary Singer**

Club Invites Distinguished Speakers

First Row: Freeman, Murra, Karp, Michelson, Rosenthal, Good, Chamberlain, Sandberg, O'Donnell. **Second Row:** O'Donnell, D., Tobin, Berger, Hirschel, Colby, Gilbert, Price, Bychman, Slater, Berenson, Shea, DiMattia, Contos, Duggan. **Third Row:** Desimone, Crowley, Smith, Hoffman, Orsi, Haberstroh, Chairel, Gould, Gerofsky, Whitkin, Krinsky, Kanavos, Levine. **Fourth Row:** Greene, Chin, Hawkins, Kaplan, Connolly, Kulbacki, Murphy, Fraser, Egan, R., Siegfriedt, Williams, Petrillo, Tacelli.

First Row: DiGiorgio, Segal, Singer, (Treas.), Ficcaglia (Pres.), Mr. Conley, Klibanoff (Vice-Pres.), Werlin (Sec'y), Rafferty, Duchin. **Second Row:** Hurley, Krauss, Malouf, Pruzon, Bossio, Serino, Menitoff, Traiger, Minsky, Bornstein, Webb, Richmond. **Third Row:** Fisher, Wasserman, Lovett, Mulhern, Garr, Carty, Gorman, Vozzella, Herf, Cohen, Paige, Kassels, Cammarata. **Fourth Row:** Gilbert, DeMarco, Allen, Astrachan, Jones, McDonald, Hinds, Levy, Masters, Rogan, Garber, Weinberg, Finnegan.

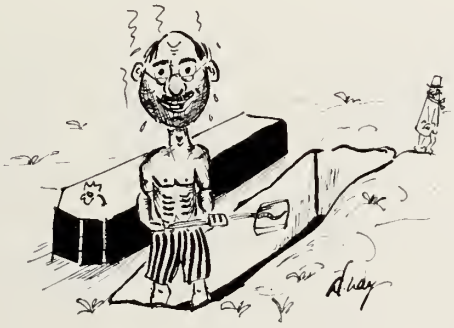

Representative Craven talks on politics as a career.

To Address Student Body

First Row: Madoff, Vicenzi, Fitch, Mockapetris, Kerrigan, Yee, Yee P., Baskin, Pass. **Second Row:** McCarthy, Dress, Foster, O'Leary, Jang, Chopchitz, Price, Apotheker, Goodman, Katze, Zides, LaShoto, Pierce, Gerratt. **Third Row:** Turell, Schlosberg, Meister, Meline, Fine, Ho, Donovan, Goshgarian, Gaputis, Bloom, Goularte, Flamenbaum, Nealley. **Fourth Row:** Farago, Venooker, Lee, Busa, Anselmo, McClay, Cohen, Sorrenti, Goularte, Nasuti, Chin, Yaffe, Dauis.

WBLS calling WGLS

RADIO AND MORSE CODE CLUB

Our Radio Club is composed of licensed "hams," dedicated to serving our country and school. For our country we handle messages with the utmost celerity. For our school we prepare boys for their first license, and occasionally assist a master in repairing his radio. For our own enjoyment, we speak to people in other parts of the country.

Mr. Higgins, himself a ham, is worthy of our sincerest appreciation for giving his opportune advice, and he hopes with us that some of you will join us next year.

First Row: Baksys, Bernstein, Fellner (Sec'y), Daniele (Pres.), Kelleher (Vice-Pres.), Corsana (Treas.), Smith (Sgt-at-Arms). **Second Row:** Benedetti, Solomon, Tringali, Minichiello, Sebra, Hollander, Rubenis, Burke, Rizzo. **Third Row:** Dong, Stone, Barron, Finger, Singer, Isenstein, Werlin. **Fourth Row:** Mr. Higgins.

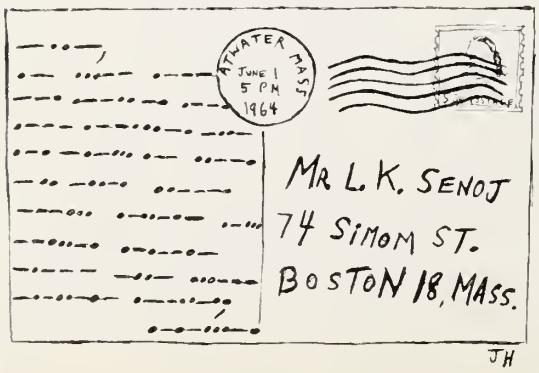

OFFICERS

President	**Joseph Daniele**
Vice-President	**David Kelleher**
Secretary	**Bernard Fellner**
Treasurer	**Nicholas Corsano**

First Row: Wassiliew, Murphy (Treas.), Davidson (Vice-Pres.), Stoia (Pres.), Lynch (Sec'y), Schlosberg. **Second Row:** Penta, Lasky, McClay, Slade, Bass, Powers, Bobula, Seligman, Slater, Gartland, O'Malley, Carty. **Third Row:** Diangelis, Leventhal, Frey, Chalfin, Sargeant, Stanchak, Burton, Matveychuk, Nathanson.

RUSSIAN CLUB

The Boston Latin School Russian Club met one Thursday a month in 215. The aims of the club were a greater understanding and appreciation of Soviet history, culture, and ideology. The movie "Nightmare in Red" on Soviet history greatly aided our party chiefs in their objectives. The overall spirit of cooperation, especially in the preparation of talks, contributed toward making this year an enjoyable one. Our congratulations to Mr. Hughes for a job well done during his first year as advisor.

OFFICERS

President	**Ronald Stoia**
Vice-President	**Stephen Davidson**
Secretary	**Kevin Lynch**
Treasurer	**Frederick Murphy**

SCIENCE CLUB

The Science Club extends its membership to boys of all classes interested in the general sciences. Periodically, scholarly papers were presented by the members covering such diverse topics as the properties of light, protein synthesis, deoxyribonucleic acid, and cerebral palsy, all culminating in participation in Boston's annual science fair, this year held at the Latin School. Despite a rather ominous beginning when its former advisor was transferred, the club prospered as Mr. Nyhan consented to supervise the mad scientists of 212.

OFFICERS

Co-President	David Litwack
Co-President	Michael Shain
Secretary	Steven Ross
Treasurer	Alan Hoffman
Sgt.-at-Arms	Bruce Abrams

The winners.

First Row: Polk, Elboim, Hoffman (Treas.), Shain (Co-Pres.), Mr. Nyhan, Litwack (Co-Pres.), Ross (Sec'y), Abrams (Sgt.-at-Arms), Cammarata. **Second Row:** Kuritsky, Lee, Kertzman, Dennis, Curtis, Jang, Jacobs, Vitagliano, Percival, Hollander, Cushing, Feldman, Digiorgio, Brown, Jang D. **Third Row:** Werlin, Wadoski, Roduta, Colwell, Chin, Laffey, Diaferio, Cedrone, Rosenthal, Levine, Berkowitz, Lay, Izbicki. **Fourth Row:** Karp, Gilman, Manski, Kaufman, Singer, Silverstein, Murphy, Kulbacki, Guidara, Daniele, Bechis, Chopek, Schneider.

SOCIAL SCIENCE CLUB

As always, the Social Science Club has presented a challenging program of discussion, debate, and guest speakers. The club also represented the school at seminars and conferences on both the high schol and college levels. One of the year's highlights was a conference on Latin American affairs held at Latin School and attended by more than two hundred high school delegates from Greater Boston.

Our warmest thanks to Mr. McCrone for his very capable guidance in this his first year of association with the club.

First Row: Gelman, Freeman (Steering Com.), Donadio (Sgt-at-Arms), Butler (Treas.), O'Donnell (Pres.), Mr. McCrone, Allen (Vice Pres.), Bernstein (Sec'y), Hadley (Steering Com.), Flynn, Curran (Steering Com.). **Second Row:** P. Goularte, Cramer, Rubin, Baker, Olansky, Traiger, R. Goularte, Gasbarro, DiMattia, Davis, Tutlys, Brockman, Weiner, Fortunato, Bychman, Lynch. **Third Row:** Murphy, Allan, Menitoff, Kondell, Levine, McDermott, Kassels, Wasserman, Marlin, Fox, Palermo, Brown, Floyd. **Fourth Row:** Aisner, White, Blodgett, Garrity, Magid, Cutler, Aronson, Chengrian, Binder, Nathanson, Kaplan, Harris, Karp.

Ex-president of Costa Rica, Jose Figueres.

OFFICERS

President	**Leonard O'Donnell**
Vice-President	**Gary Allen**
Secretary	**Roy Bernstein**
Treasurer	**Thomas Butler**

First Row: Mahoney, Beroz, Schredni, Klein (Vice-Pres.), Blodgett (Pres.), Berger (Treas.), Sprague (Sec'y), Reimann, Brown. **Second Row:** McDonough, Dublin, Cohen, Olansky, Aran, Flowers, Geribo, Carson, Samet, Carlson, Pedrazzi, Powers, Rubin. **Third Row:** Factor, Ferullo, Teague, Litchman, Driscoll, Kercz, Finnegan, Klein, Heos, Feinberg, Rosengarten.

STAMP CLUB

The Stamp Club has completed an interesting year under the guidance of its new sponsor, Mr. Pheeney. Although membership was lower than in past years, a larger percentage of members took an active part in the club's activities. Regular features of each meeting were auctions and trading sessions.

The high-point of the year was the March stamp show, in which several members were awarded prizes for their exhibits.

Spring elections assured the club of competent leadership for next year.

"Two more books and we've got it."

OFFICERS

President	**Vernon Blodgett**
Vice-President	**Joel Klein**
Secretary	**Stephen Sprague**
Treasurer	**Melvyn Berger**

STAGE CREW

OFFICERS

Stage Manager	Michael Dillon
Asst. Stage Manager	Wolfgang Demmel
Secretary	Michael Brennan
Treasurer	Neil Doherty

"Me Tarzan . . ."

The stage crew is a school service organization responsible for the staging of all assemblies, plays, shows, and graduations, and for the care and management of all auditorium facilities. They staged the Pageant of Flags, presented by the Pensacola Naval Air Cadets, assisted in the production of the B.L.S. Music Festival, and helped the History department in its new team-teaching program.

These boys, under the leadership of Michael Dillon, deserve more credit than they are usually accorded.

First Row: Hogan, Doherty (Treas.), Dillon (Pres.), Mr. Spracklin, Von Demmel (Vice-Pres.), Brennan (Sec'y). **Second Row:** Magaldi, Wollaston, Kayajanian, Kelleher, Solomon. **Third Row:** Yee, Dirko, Hinman, Paris, Slader (Sgt.-at-Arms), Gershman.

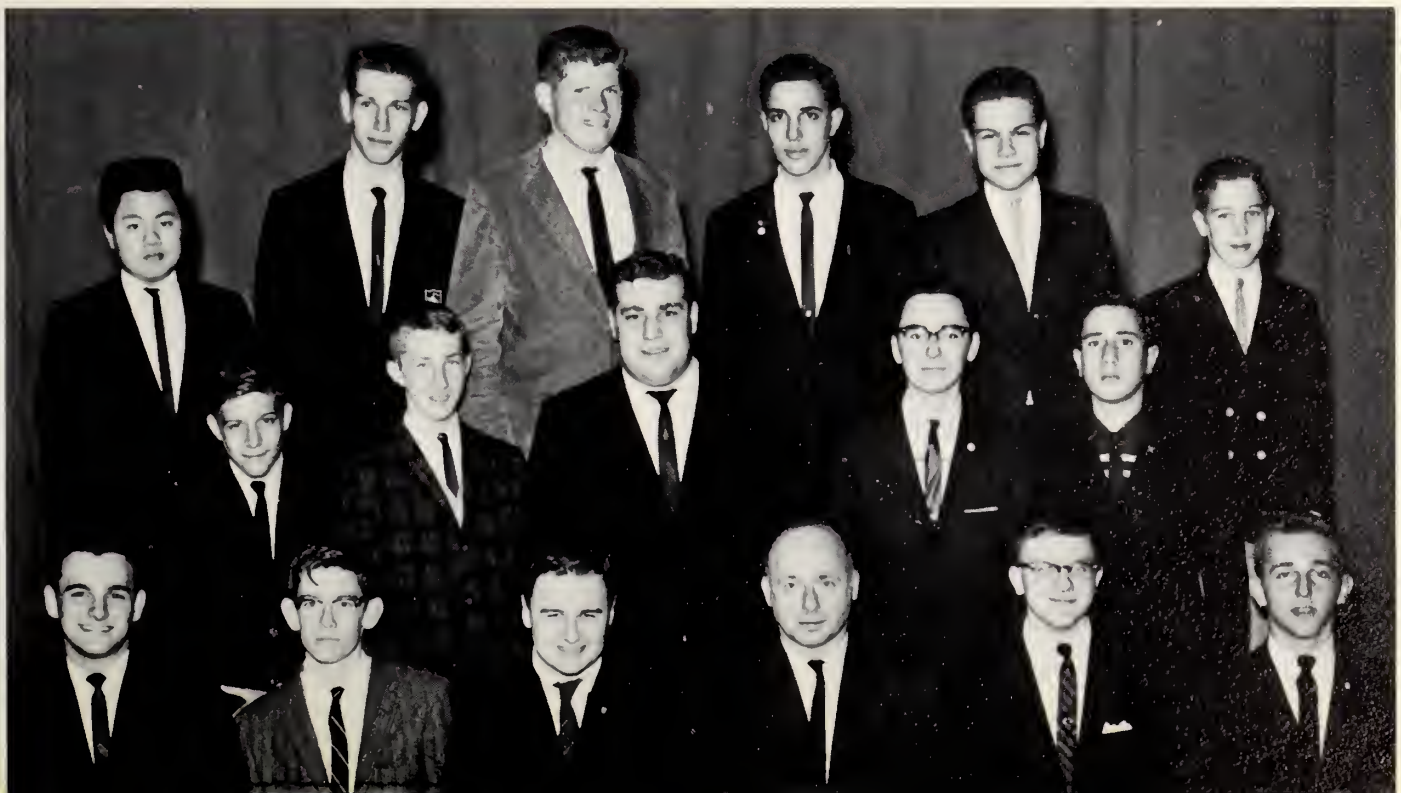

First Row: Mittnick, Smith (Vice-Pres.), Mr. Donovan, Murphy (Pres.), Mulholland (Sec'y).
Second Row: Steinberg, Maciejewski, Kessin, Shain.

VOLUNTEER SERVICES CLUB

This, our second year of service to the Children's Hospital Medical Center has again been very successful. Each week our members journey to the nearby House of the Good Samaritan Hospital where they work with and entertain the young patients. A number of participant activities have been set up there, including coin and stamp collecting, model trains, movies, and various game activities.

One noteworthy accomplishment of Volunteer Services has been the establishment of a newspaper, "The Samaritan," which now serves the entire hospital.

OFFICERS

President	**Fred Murphy**
Vice-President	**George Smith**
Secretary	**Robert Mulholland**

Setting up the projector at the Children's Hospital.

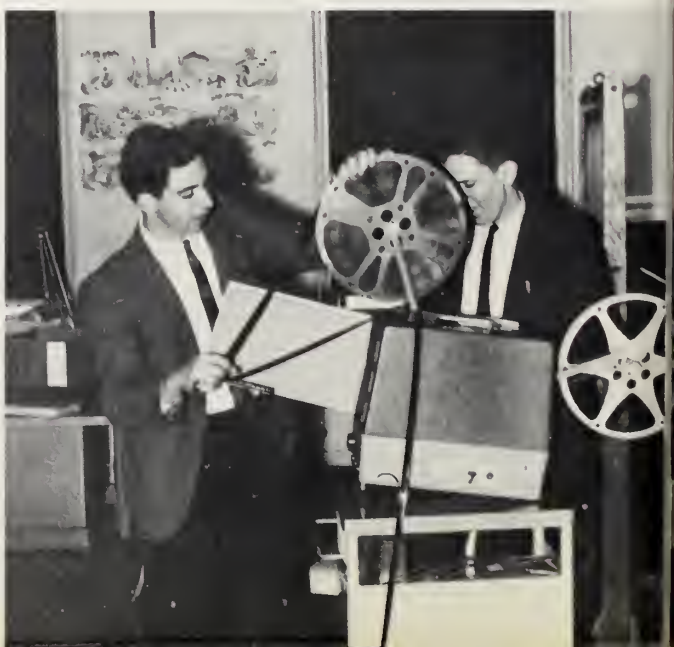

WEIGHTLIFTING CLUB

Despite the ominous groans and grunts of its members, the weightlifting club has once again promoted physical fitness through weightlifting and isometric exercise. Early this year the club bought 200 lbs. of weights to provide adequate means of working out for those members interested.

In April the annual letter competition was held. To qualify each contestant had to lift a total of three times his own weight in three Olympic lifts (press, snatch, and jerk). Flabby youth, hah!

President Ciriello and helpers.

OFFICERS

President	**Vincent Ciriello**
Vice-President	**Marc Weinstein**
Treasurer	**James Kaiser**
Secretary	**Kenneth Stanger**

Foreground: Souza, Doherty, Longmire, Glasky, Mayo, Loftus, Gibbons, Emerson, Lezberg. **First Row:** Mazares, Cohen, McDonough, Kaiser (Treas.), Ciriello (Pres.), Stanger (Sec'y), White, Slishman, Kelly. **Second Row:** Jeffries, Presser, Ferzoco, Wong, Chin, Lee, Abany, Novoson, Anderson, Mahony, Schredni, Azzone, Percival, Chamberlain, Sharkey. **Third Row:** Goularte, Buono, Seibert, Lovett, Gilbert, McLaughlin, Sprague, Daum (Sgt-at-Arms), Michalek, Brennan, Margolis, Snyder, Greenwood, Chin. **Fourth Row:** Zunder, Halpern, Cushner, McDonaugh, O'Connor, Dowd, Petrillo, Fallon, Robins, Finger.

First Row: Tacelli, Kowal, Chin, Woo, Flamenbaum, Jasus, Grover, DiSessa, Sullivan (1st Sgt.), Maffei (Co-Capt.). **Second Row:** Griffin, Jones, Cumming, Seligman, Reid, Carson, Johnson, Leonard, Allan, Munroe, Stewart. **Third Row:** Clark, Ryan, Werneth, Carrigan, Campagna, Katz, Donegan, Cavicchi, Puopolo, Rajcok. **Fourth Row:** White, D'Amore, Lynsky, Levy, Mannering, Torrisi, Maffei A., Leshin, Wallenstein.

DRILL TEAM

The B.L.S. Drill Team, under its Captain Bob Daley and Co-Captain Tom Maffei, is still displaying the outstanding skill that has brought it fame throughout the years. Colonel Kelley's intricate routines have brought praise from appreciative audiences at the Latin-English game, the Nazareth School, Cardinal Cushing High School, and at Prize Drill. The team is fortunate in having such a distinguished drill master as Colonel Kelley who has instilled in them the spirit of pride and precision.

First Row: Burns, Colwell, Orsi, Zunder, Gorelick (2nd Lieut.), Benjamin (2nd Lieut.), Allen (1st Lieut.), Floyd (1st Lieut.), DiSessa (Capt.), Mr. Young. **Second Row:** Segaloff (Drum Maj.), McCarthy, Siegel, Epstein, Meline, Kordis, Buono, Maibor, Ulin. **Third Row:** Teague, Aran, Reyer, Hirschel, Garvin, Anselmo, Hurley, Flynn. **Fourth Row:** Baugh, Goldings, Baird, White, Linehan.

First Row: Lt. Col. Kelley, Daley, Burrell, Hiltz, Seibert, Levenbaum, Weinberg, Freeman, Parrow, Shore. **Second Row:** O'Neil, Sweeney, Spalvins, DiMattia, Johnson, Cumming, McIntosh, Novoson, Dublin, LaFrazia, Thompson, Powers. **Third Row:** McCormick, Nickerson, Allen, Amico, Fitzgerald, Dolan, Nyberg, Gelerman, Scantlebury, Cortese. **Fourth Row:** Lonergan, O'Donnell, Peterson, Leary, Nevulis, Contois, Isenstein, DiAngelis, Katz.

BAND

This year the Band, under the able direction of Mr. Young, enjoyed one of its best seasons, performing at the Latin-American Conference, the Latin-English game, Prize Drill, the Music Festival, and various school assemblies.

Seniors formed the nucleus of the group, and in spite of dire threats that "this time the marks are going in," survived to provide entertainment for an appreciative student body. We thank the members for sacrificing their valuable time in this voluntary activity.

First Row: McDermott (Major), Fiveash (Capt.), Finger (2nd Lieut.), Freedman (1st Lieut.), Hiltz (1st Lieut.), Forte, Fitch, Leitsinger, Strickland, Singer (1st Lieut.). **Second Row:** DiSessa (Drum Maj.), Baker, Gartland, Callum, Waters, Brady, Neville, Madoff, Boyle (1st Lieut.). **Third Row:** Gilligan, Klein, Markos, McChristal, Feldman, Giblin, Gaputis, DiMatteo. **Fourth Row:** Driscoll, Kavanah, Stevens, Duban, Ehret, DeChellis, Scavotio, Leventhal, Cohen.

MILITARY DRILL

CAPTAINS

First Row: Hart, Cortese, Col. Kelley, Diangelis, Janey. **Second Row:** Blodgett, Potter, Chalfin, Nee, Marsh, O'Donnell.

"They're shinier than mine."

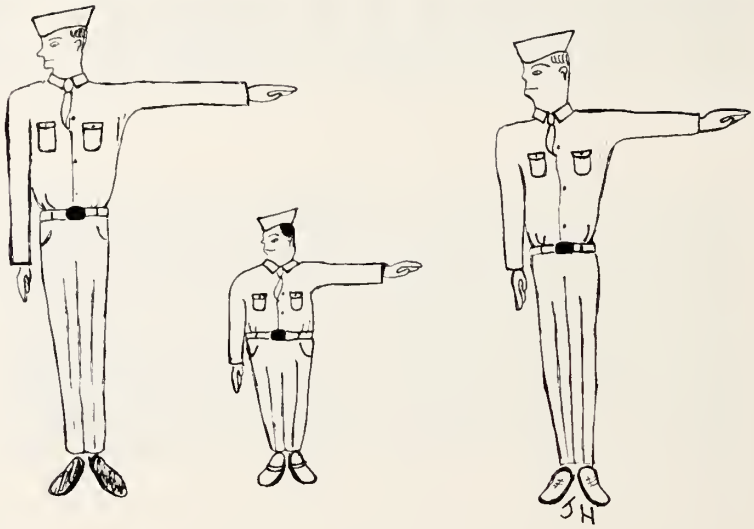

COMPANY OFFICERS

First Row: Woo, LaRacque, Shepherd, Anderson, Blodgett, O'Donnell, Marsh, Chalfin, Janey. **Second Row:** Pisarski, Breen, Stoia, Kenney, Werlin, Michelsone, Logan, Gartland. **Third Row:** Gleken, Branca, Segal, O'Leary, Clark, Korn, Natola, Curran, Freeman. **Fourth Row:** Stanchak, Contois, Barravechio, Holland, Resteghini, Ahern, Lynsky, McDevitt, O'Leary.

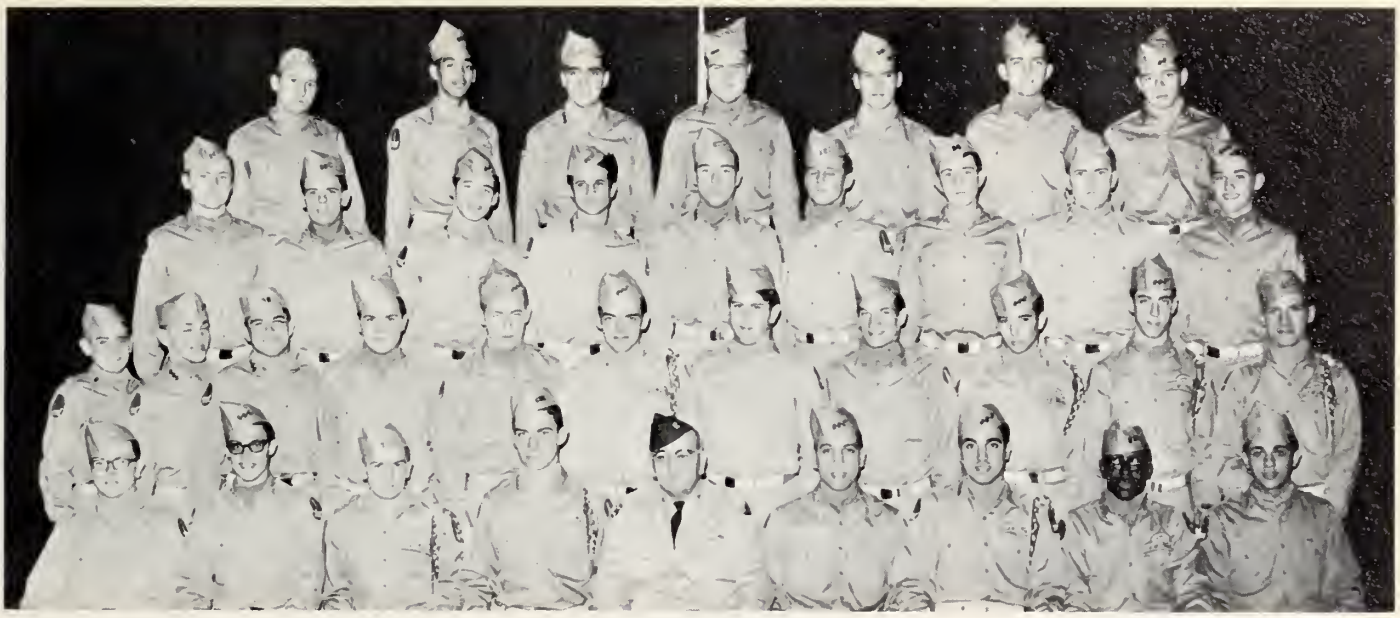

BRIGADE STAFF

First Row: Smith, Elboim, Mannering, Daley, Lt. Col. Kelley, Ficcaglia, Maffei, Burrell, DeMarco. **Second Row:** Wish, Brennan, Alabiso, Sutton, Sullivan, O'Neil, Godfried, Spry, Cumming, Leary, Dolan. **Third Row:** Kaiser, Mulholland, Charlie, Yeate, White, Gilman, Sullivan, Brown, Rebman. **Fourth Row:** Reis, Riley, Hadley, O'Donnell, Stanhewicz, Sweeney, Mullen.

Program In 104th Year

The leaders of tomorrow are being trained through the military science program, which is now in its 104th year at the Latin School. The course of study, consisting of one tactics class and one period of drill each week for class II and I students, prepares the boys for college R.O.T.C. The year's highlight was the traditional two-phase Prize Drill competition, in which all fifteen companies vied for coveted first-place honors. The entire corps of cadets thanks Colonel Kelley for his patience and good advice.

COMPANY OFFICERS

First Row: Lt. Col. Kelley, Potter, Nee, Hart, Cortese, Diangelis, Lloyd, Leshin, Magyar. **Second Row:** McGunigle, Pannier, Williams, Waltzman, Ryan, Milling, Flamenbaum, Valerio, Nathanson. **Third Row:** Diaferio, Farago, Fasano, Lubot, Clark, Solotarew, Hanway, Izbicki, McCarron. **Fourth Row:** Levy, Kulbacki, Nevulis, Janes, Pappas, Egan, Nickerson, Petrillo, Aisner.

CLASS DAY COMMITTEE

First Row: Stanhewicz, Muggs J. F., Branca, Potter, McGunigle, Palermo, Needham, Murphy, Elboim. **Second Row:** Hiltz, Abrams, Morgan, Shea, Loukas, McIntosh. **Third Row:** Hogan, Marlin, O'Leary, Karp, Mollo, Spry, Michelson, Sabbag. **Fourth Row:** Pappas, Parham, Mitchell, Goldfarb, Nathanson.

The teachers and headmaster having vacated the hall, the Class of 1964 began to present its Class Day program. The hilarious skit spoofing both the masters and seniors alike, followed by the class will and prophecy, afforded an afternoon of light entertainment for Classes I and II. Our thanks to the hard workers on the Committee who helped to make the program a success.

RING COMMITTEE

It is not our purpose to question the function of this organization, but to provide recognition for the boys through whose efforts whatever the Ring Committee actually did was accomplished quickly and quietly, by means of meetings held apparently by mental telepathy. Nevertheless it cannot be denied that we do have our rings, which, in the end, is all that counts.

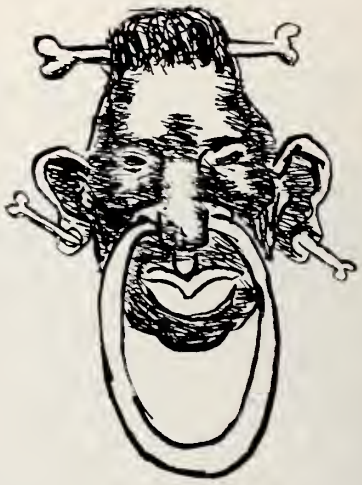

First Row: Chenette, Concannon, Sawdy, Guidara, Elboim, Murphy, Getman, White, Gardel. **Second Row:** Murphy, Murphy F., Ficcaglia, Lubot, Smith, Hiltz, Shain, Smith, Gamer. **Third Row:** Krinsky, Levenson, Morella, Mollo, O'Donnell, Daum, Michelson, Mackin.

FAREWELL PROM

Set in the rolling countryside of sylvan Canton, the Blue Hills Country Club provided an ideal setting for this year's Farewell Prom on May 27, 1964. Struck by the beauty of their surroundings, and mesmerized by the melodious music of Jimmy McHale and his orchestra, the couples danced the night away, resplendent in their multi-colored outfits. After the crowning of the queen and the Grand March, the couples wandered off to their favorite eating places and rolled in at an ungodly hour.

First Row: Needham, Palermo, Stanhewicz, McGunigle, Branca, Potter, Elboim, Murphy, Getman. **Second Row:** McIntosh, Breen, Sabbag, Loukas, Mollo, Chenette, Kaiser, Abrams, Spry, Segal. **Third Row:** Freeman, Stanger, Janey, Donovan, Concannon, Guidara, Pappas, Mallen, McDevitt, O'Leary.

First Row: Needham, Timpson, Guidara, O'Donnell (Co-Chairman), Janey (Co-Chairman), Davis (Co-Chairman), Concannon, Mitchell, Holland. **Second Row:** White, Dowd, Kelly, Connolly, Parham, Quinn, Donpvan, Shea, Phalan, Norkus. **Third Row:** Albrecht, Gilmpre, Masi, Allen, Potter, Brown, Daum, Larvey.

VICTORY DANCE

After our usual Thanksgiving dose of tears and turkey, the members of the football squad, their dates, and a group of consoling friends retired to New England Mutual Hall in Copley Square.

There, lulled into happiness by the music of Jimmy McHale and his wandering minstrels, all present forgot the tragedy of the day.

Cliff Janey sells tickets.

"Man, you're big."

Jack Hadley and friend arrive at N.E. Mutual Hall.

Mr. Gumbs, Mr. Lambert and Mrs. & Mr. Smith.

SENIOR CLASS BANQUET

On the night of April 28, the gourmets and gourmands of the Senior Class assembled at the Hotel Bradford for the annual banquet. There they enjoyed fresh roast turkey, shot recently by the Pilgrims, and other tasty tidbits. For dessert they were treated to entertaining discourses by various distinguished speakers. Congratulations to Dan Needham and his committee for their culinary accomplishment.

First Row: Stanhewicz, Slurrp, Branca, Potter, Needham, Murphy, Palermo, McGunigle, Chenette. **Second Row:** Flynn, Larvey, Mollo, Elboim, Janey, Guidara, Quinn, Davis, Holland, Shea. **Third Row:** Segal, Spry, Karp, Daum, Callahan, Mitchell, Kulbacki, O'Donnell, Concannon.

CLASS ORATION

by John Patrick White

Now the hurlyburly's done, and at last the battle's won. We are assembled here today like conquerors who, having reached the summit of a high mountain, look down at the path they have taken and marvel at the number of pitfalls they have somehow managed to escape; who then look out across the valley to other mountains and wonder what awaits them at times yet to come and in places still to be explored. So too, although we know not what the future holds, each of us hopes that he can overcome any obstacle in his path using the wisdom which he has acquired at Boston Latin School.

Here at Boston Latin we all have had our mountains to climb. We have stumbled often on the way; yet we have repeatedly risen to our feet and continued our journey. We have finally reached our goal and are standing on the peak, gazing triumphantly about.

First, we look back at our four or six years and remember the teachers who have been engaged in imparting to us the knowledge which experience alone can reveal. We also recall the friendships formed during these years at Latin School. We have learned many lessons both inside and outside the classroom, but one lesson in particular will be very useful to us—the lesson of perseverance, "the steadfast pursuit of an undertaking or aim."

Now we look forward into the future and wonder whether we shall find the wealth and happiness which we desire. Each one of us hopes that his name will someday be added to those of the illustrious alumni whose names are written on the walls about us. We all look to the future in the belief that success and joy will be ours.

However, the road of life is often a trying one. Viewing the present state of the world, we can hardly expect that the tasks with which we will be confronted will be less difficult for us than they were for our predecessors. We must look to the future confident that it can be made better in some small way through our efforts, yet realizing that our labors will of necessity be great. Furthermore, we must remain steadfast in the conviction that the ideals and principles which form the basis of our lives and of our democratic system must be preserved regardless of the cost.

As we strive for fame and fortune, let us not forget "in all our getting to get wisdom." Let us remember the heritage of honor and justice which our forefathers have left for us; let us not fail to participate in the search for world peace; let us not believe that the end of the world is upon us because of the existence of the atomic bomb.

Each of us could well profit from the words of one Colonel Davenport, a Speaker of the Connecticut House of Representatives. The Colonel was confronted by a grave situation on May 19, 1790. On this day there occurred a total eclipse of the sun. The people were convinced that the end of the world was upon them, and the members of the House clamored for adjournment. The illustrious Speaker silenced the din with these words:

> "The day of judgment is either approaching or it is not. If it is not, there is no cause for adjournment. If it is, I choose to be found doing my duty. I wish, therefore, that candles be brought to light the chamber."

Of course, the world did not end on that day, but no one knew for sure that it would not. Yet, Colonel Davenport chose to keep doing his duty, and this is what each of us should do. We should re-light some of these old candles and bring in new ones of our own in an attempt to lead mankind to another Enlightenment in which peace can reign over the earth. For, in the words of John F. Kennedy, "the energy, the faith, the devotion which we bring to this endeavor will light our country and all who serve it—and the glow from that fire can truly light the world."

Let us strive through word and deed to show the people of the world that the torch has truly been passed to a new generation of Americans. Let us, the men of the Class of 1964 of the Boston Latin School, station ourselves as the foremost torchbearers of this new generation, and "with a good conscience our only sure reward, with history the final judge of our deeds, let us go forth to lead the land we love asking His blessing and His help, but knowing that here on earth God's works must truly be our own."

CLASS SONG

MUSIC BY
MIROSLAV VINTONIV '64

WORDS BY
PETER H. SUTTON '64

PRAISE TO THEE E TER NALLY O LA TIN SCHOOL O DEAR THE

CLASS OF NINETEEN SIXTY FOUR BIDS THEE FAREWELL THIS YEAR WE

SING WITH VOICES LOUD AND CLEAR WITH PRIDE WE HAIL THY NAME FARE

WELL TO THEE O LA TIN SCHOOL WE'LL SHARE THY ENDLESS FAME

REFRAIN.

HONOR GLORY UNTO THEE OUR BRIGHT AND SHINING STAR

AL MA MA TER LA TIN SCHOOL O GUIDE US NEAR AND FAR

CLASS DAY SKIT

Prologue— Today is Class Day . . . This day has class . . . Wait, we don't have any classes today . . . There are no classes today . . . This is not Class Day.

Curtain—
Scene . . . Senate Sub-Committee Room. Four Senators, typist, and ten gangsters.

Enter Senator Doyle (Chairman)
. . . all quiet . . . all sit down . . . **the gavel sounds.**

Senator Doyle— This Senate Investigating Committee is now in session. Before we call the first witness I have some business to attend to. The check for this year's Grinnell Award, drawn on the Dover Street Bank and Trust **(Senator 3 interrupts)**

Senator 3— That is the wrong speech. This is an Investigating Committee.

Senator Doyle— Senator, call the first witness.

Senator 4— Will Mr. Cleary please take the stand? **(Mr. Cleary takes the stand.)** Do you swear to tell the truth, the whole truth, and nothing but the truth, so help you God?

Mr. Cleary— Well some people would tell the truth gladly, but I know some hooligans in my homeroom who wouldn't tell the truth. **(Senator 4 interrupts)**

Senator 4— Never mind all that. Can you account for your presence in November?

Mr. Cleary— Well in November I was **(looks off to the side.)** Hey you, get away from my water fountain. **(runs off)**

Senator Doyle— Call the next witness.

Senator 3— Will Mr. Smith please take the stand? O.K., who killed Big Billie Shakespeare?

Mr. Smith— Down at Parris Island we learn to keep our mouths shut.

Senator 3— O.K. Don't squeal. Just tell me what do you gain from all this.

Mr. Smith— Well, that's a grabber. Didn't you ever stop to think about the true, the good, and the beautiful of crime?

Senator 3— You're excused. Next witness please. **(Mr. Smith leaves—Mr. Fontaine takes the stand.)**

Senator 3— What's your name?

Mr. Fontaine— Fontaine

Senator— What's your first name?

Fontaine— Mr.

Senator 3— You are here to testify about the illicit drug traffic in room 329.

Mr. Fontaine— Eh, you know how it is.

Senator 3— Give us a specific answer.

Mr. Fontaine— Eh, you want an answer. I'll give you an answer. Ya see, it's just like robbery, only it's different. Look in your dictionary, it's true.

Senator 3— All right, you're excused.

Senator Doyle— Call the next witness.

Senator 2— Will Mr. Hopkinson please take the stand? What do you think your chances are for going to jail?

Mr. Hopkinson— Well my chances are better than some but not as good as others.

Senator Doyle— Continue with the questions.

Senator 2— Just what are you making in your office?

Mr. Hopkinson— I'm making a list, checking it twice, gonna find out who's naughty or nice, the new headmaster's comin' to school.

Senator 2— Will you please explain how you expect to pay for your $2 phone bill?

Mr. Hopkinson— That all come out of class dues.

Senator 2— Well, how much do you have in the class dues?

Mr. Hopkinson— Approximately $1908.69.

Senator 2— What is the financial status of your organization?

Mr. Hopkinson— Well, as you know, we don't have to have our transcripts in until March 1st. By the way, what is today's date?

Senator 2— April 29th.

Mr. Hopkinson— Well, I'd better get back to my office.

Senator Doyle— Next witness please.

Senator 1— Will Mr. Pearson please take the stand, and so forth. You have been requested to testify against a certain boy, who must remain unnamed, as the person who allegedly—so to speak—entered your rooom and preceeded to take apart your locker in order to steal a test. Just what do you have to say?

Mr. Pearson— Well I must admit that—as such—that reminds me of a certain case—Grub vs Gross—on May 9th, 1869, Tuesday, a dismal day—so to speak . . . **(Senator 1 interrupts)**

Senator 1— Never mind all that. Just answer the question.

Mr. Pearson— Oh dear, this never happened at Dartmouth.

The Col. Kelley Commandoes enter and do the manual of arms, then they exist.

Senator Doyle— Next witness.

Senator 4— Will Mr. O'Brien take the stand. Do you solemnly swear to tell the truth, the whole truth, and nothing but the truth, so help you God?

Mr. O'Brien— We do.

Senator 4— What did you do with the Fidelity Prize for your last year's class?

Mr. O'Brien— We bent it into a pretzel.

Senator Doyle— Speaking of pretzels here is the class will:

CLASS WILL 1964

Senator Doyle— We leave Mr. Miller a Beatle wig.
We leave Mr. Kieran a ticket for speeding through Math books.
We leave Mr. Thomas rubbish from the Boston Arena.

Senator 1— We leave Mr. Lambert our B.C. High theme song.
We leave Mr. Chiarini a pair of brass knuckles.
We leave Mr. Fielding a ticket for the Jack LaLanne Show.

Senator 2— We leave Mr. Resnick Michelson and a book "I'm Not Trying To Be Funny, I'm Just Being Sarcastic" and the other half of his glasses to read with.
We leave Mr. Jacob a boxing match with Daly.

Senator 3— We leave Mr. Pearson books by Hofstadter, Bragden, Faulkner, and so forth.
We leave Mr. Hopkinson the class dues . . . What class dues?
We leave Mr. Finn change for a quarter.

Senator 4— We leave Mr. Buckley a year's supply of Com-poz.

Senator Doyle— We leave Mr. Locke our vote as one of the nicest guys in the school.
We leave Mr. Miethe a new Hoffman Apparatus.
We leave Mr. Dolan a Harley Davidson.
We leave Mr. Fontaine taking French Pronunciation Lessons from Charles De Gaulle.

Senator 1— We leave Palermo a year's supply of Score hair cream.
"Dutch" Holland leaves his fingerprints in Mr. Higgins' briefcase.
We leave Karp a can of Hartz Mountain fish food.

Senator 2— Potter leaves to coach Newton High's hockey team.
Bob Walsh leaves for referee Garrity's house in Newton. He moved from Arlington this past season.
We leave Lazin, Donovan, and Janey in 317 . . . preparing for a physics test.

Senator 3— We leave Ahearn an English term paper and a bottle of Mantan.

Senator 4— We leave Diaferio a can of grease and a steel comb.
We leave Hoffman counting eighteen, nineteen, and so forth.

Senator Doyle— Michelson and Nierman leave for home at 8:15.
We leave Olzewski defending his sandbox against an army of invisible airplanes.
We leave Cumming as Poet Laureate of lower Slobovia.

Senator 1— We leave Allegra teaching first grade calculus . . . you know, that new math.
We leave Barrevechio a B rating and a Crimson Voodoo doll.
We leave Baskin in the sun.

Senator 2— Raine and Shea both leave, insisting that one is balder than the other.
Bob Morgan . . . "only his hair dresser knows."
We leave Ciriello a year's subscription to "Physique."

Senator 3— We leave DeGregorio a State Hockey Championship . . . **Newton Rogues.**
We leave Goldin in school for a change.
We leave Loukas a lifetime supply of Personna Blades.

Senator 4— Maffei leaves with a girl from State Teachers.
We leave Bongo Charlie DiSessa very happy.
We leave Powell a year's supply of lavender suspenders.

Senator Doyle— We leave Joe Tedeschi a "bad-guy" suit.
We leave Brennan the most important ¼ inch at West Point today.
We leave Dirko his own B.L.S. Diploma.

Senator 1— We leave Henry Katz a case of Enden.
We leave Krinsky a superfine pen and a 2 by 2 piece of paper.
Pappas leave to join Lawrence in Arabia.

Senator 2— Patz leaves to conquer East Boston.
We leave Jack White a floor plan of Latin School.
McDevitt leaves for Milwaukee.

Senator 3— We leave Bob Sabbag at the oasis.
We leave Hiltz two converted showers.
We leave Jack Hadley in the dark-room.

Senator 4— We leave Farago a gallon of Dristan and a bedsheet size hankie.
We leave Ed White a horse.

Senator Doyle— We leave Spry a copy of F.H. and the Epistles of St. Peter.
We leave Pokaski and Vintoniv free estimates for a haircut.
We leave Kaplan a pair of dirty khaki socks.

Senator 1— We leave Connie and Artie O'Leary in the Guidance Office.

Senator 2— We leave Chris Buono $24 of loyalty fund money.
We leave Mike Concannon finally warming the bench.
We leave Stoia in the Smithsonian Institute.

Senator 3— We leave Anderson an automatic comb.
We leave Georgie Albrecht a pair of elevator socks.
302 leaves . . . to the amazement of everybody.

CLASS PROPHECY

Scene . . . . . .
the tent of a swami . . . a swami seated at a table looking into a crystal ball . . . four observers also seated at the table.

Observer 1— O swami, can you tell us what the future holds for the class of 1964?

Swami— The picture is becoming clearer. I can see everything now.

4 observers— We see it too!

Swami— It's that wonderful year 1969 when:
Curran marries Betty Crocker.
Flash Albert becomes an assistant dress designer to Oleg Cassini.
Vozella signs a no-cut contract with the New York Mets.

Observer 1— "Marcel" Palermo opens his first beauty salon.
Nathanson loses the "Mr. Wonder" title to Georgie Albrecht
Lavine, Rutman, and Singer lead the annual St. Patrick Day Parade.

Observer 2— Thomas Thomas finally realizes that he has been writing his name backwards for years.
We find Gilman caught cheating on his blood test.
Brilliant changes his name to a more suitable one.

Observer 3— Cortese, Diaferio, Guidara, Mariano, Natola, and Solomon open a Chinese Restaurant in Hollbrook Square.
Chief Truant Officer Ernest Michelson skips work.
Schneider transfers to Boston State.

Observer 4— Lynch becomes Godzilla's manager.
Farago grows a 9th sinus cavity.
White becomes an apprentice little old wine maker.

Swami— Davidson opens a Syrian bakery.
Albrecht becomes the "Action" giant.
Skagers is accepted as Minuet Instructor at Arthur Murray's.

Observer 1— Sweeney is chosen president of the detention club.
Shea and Sullivan lay seige to Miami Beach.
Spry translates F.H. into Latin for Mr. Dolan.

Observer 2— Tom Chenette is washing windows of the 52nd floor of the Prudential Building . . . without a ladder.

Observer 3— In 1969 Dan Needham is found in Argentina with the class dues.
O'Neil becomes head of the Massachusetts Debating Society.

Observer 4— Neal Katz is an Arabic teacher in Syria.
Sawdy is head of the Massachusetts State Highway Commission.
Brennan is convicted of leading a revolt of the West Point cadets.

Swami— Dirko gets his M.A. from Shimer, but is still looking for his B.L.S. diploma.
Henry Katz is killed by an avalanche . . . the Enden didn't work.
Krinsky writes the Constitution in one square of a piece of graph paper.

Observer 1— McDevitt finally gets his gym shirt washed.
Patz sells East Boston.

Observer 2— Bill Timpson becomes campaign manager for Presidential hopeful Stan Krapanopolis.
We find Getman head of the Sons of Shillelagh . . . Blue Hill Avenue Chapter.
Stanhewicz is jailed for Bigamy.

Observer 3— Pappas beats out Peter O'Toole for the leading role in Dillon's production of Lawrence of Arabia.
White becomes a plumbing expert.
Goldfarb becomes Arch-Bishop of Boston.

Observer 4— Mitchell, DiSessa, and Sabbag finally leave the Nurse's office.
Ciriello is now selling used motor scooters.
We find Daly head of the Physics Department at B.L.S.

Swami— We find "Digger" shutting out the Russians in the third game of the Olympics.
Surprising though it may seem we find Goldin.

Observer 1— We find Loukas still trying to graduate.
McCarron is selling No-Doz pills to the refs at Boston Arena.

Observer 2— Maffei is manager of Luigi's Pizza in South Boston.
We find Williams cutting hair, not his of course.

Observer 3— We find Mannering a Five Star General in Colonel Kelly's private army.
We find Parham, Head Basketball Coach at B.C. High—he still charges them 25c a game.
Janey, Donovan, Lazin co-author the book "Easy Way to A's in Physics."

Observer 4— Magid is eagerly awaiting news of admission to a certain university.
Murphy, Murphy, Murphy, and Murphy open a law firm next door to Smith, Smith, Smith, and Smith.

Swami— Mittnick writes a twenty volume history of man—in invisible ink.
We find Art Gartland taking his father's place on the Boston School Committee.
In 1969 Korn becomes a colonel.
We find McGunigle running on the Arab ticket for president of Israel.

Bruce Abrams

Tom Branca

Joe Getman

Brad Morgan

Bob Sabbag